THE OLIVE BRANCH

GEN

ALLEN COUNTY PUBLIC LIBRARY
3 1833 01881 0629

GC
977.202
N344O,
1968

J

Digitized by the Internet Archive
in 2010 with funding from
E-Yearbook.com

http://www.archive.org/details/olivebranch1968newc

THE OLIVE BRANCH

VOL. XXI

New Carlisle High School
New Carlisle, Indiana

Dedication

New Carlisle High School has been in existence as a high school for eighty-two years. In this time it has been educating students, basically, but has also been the foundation of countless moments which will be held by many of us for the rest of our lives.

The spirit at New Carlisle has always ranked among the highest, and in all that the school did, it succeeded. We have had some of the best leaders too, but the students must feel close to the school make it survive.

Now, in its last year, the school will look back to all the students who have passed through its halls and realize that its mission is completed. The years from now on just won't be the same.

The school isn't going to be the only one looking back either. The thousands of students and hundreds of teachers who spent their years there studying and teaching will not forget the great times that New Carlisle High School gave them. Yes, with this we dedicate this yearbook to . . . NEW CARLISLE HIGH SCHOOL

The Spotlight On . . .

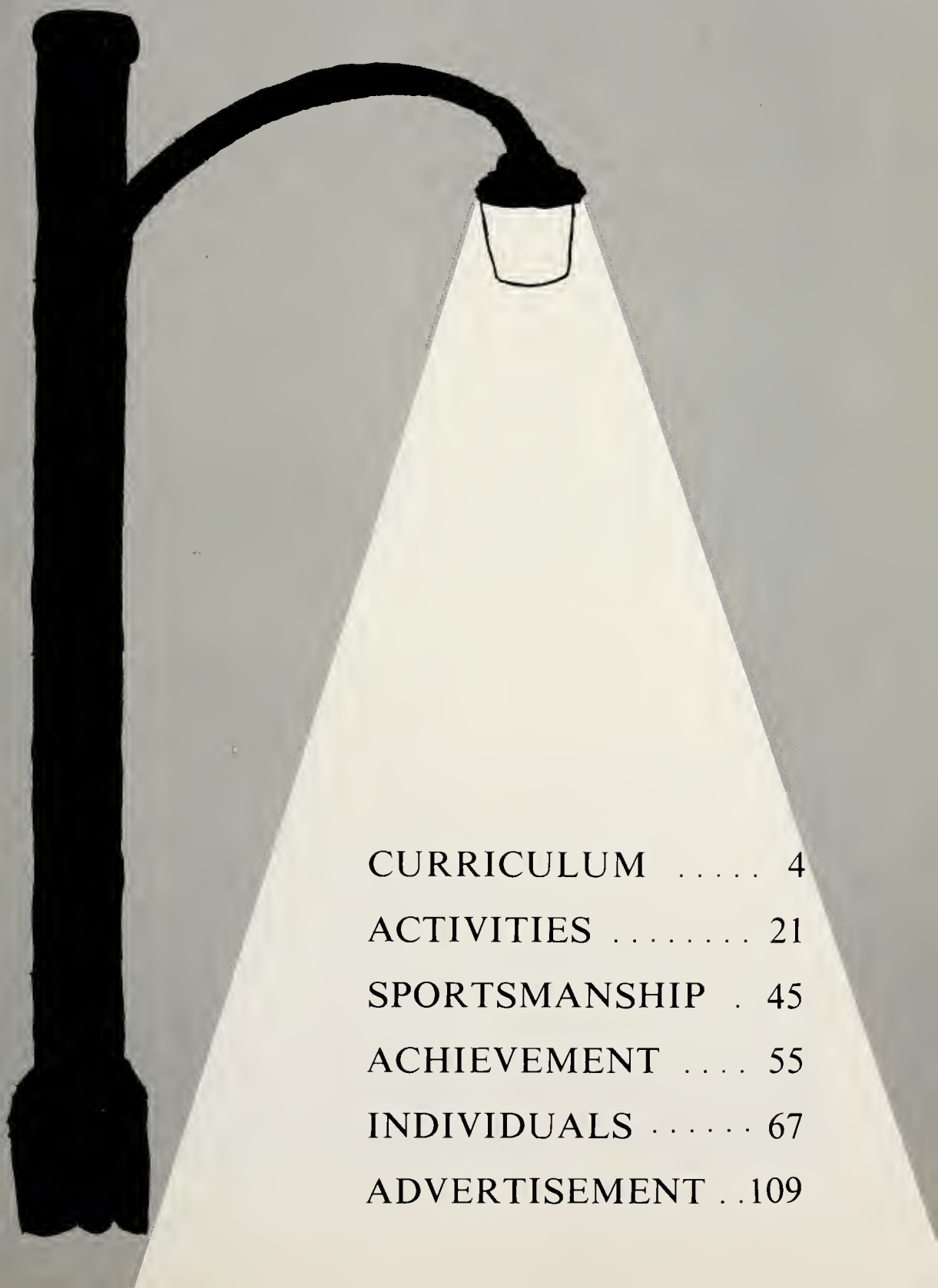

CURRICULUM 4

ACTIVITIES 21

SPORTSMANSHIP . 45

ACHIEVEMENT 55

INDIVIDUALS 67

ADVERTISEMENT ..109

Battle of the Blahs . . .

This route is familiar to all of the band students.

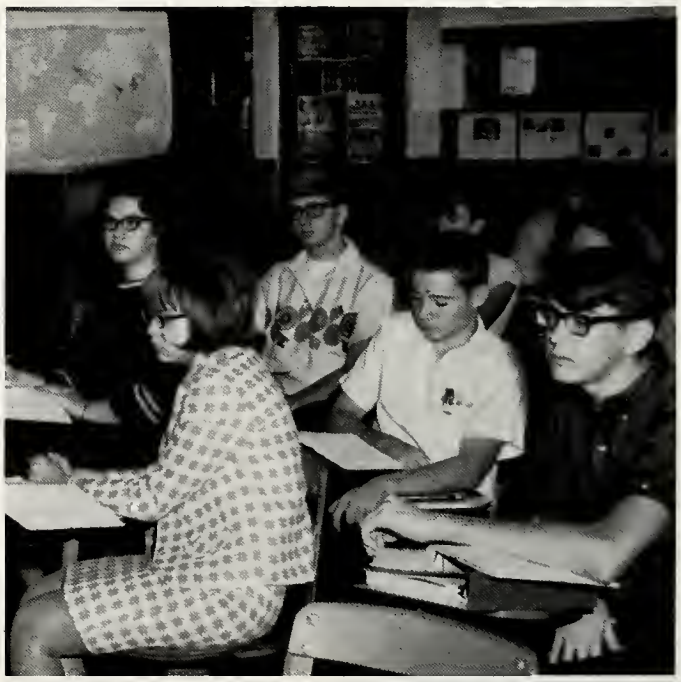

Civics is one of the classes required of Seniors.

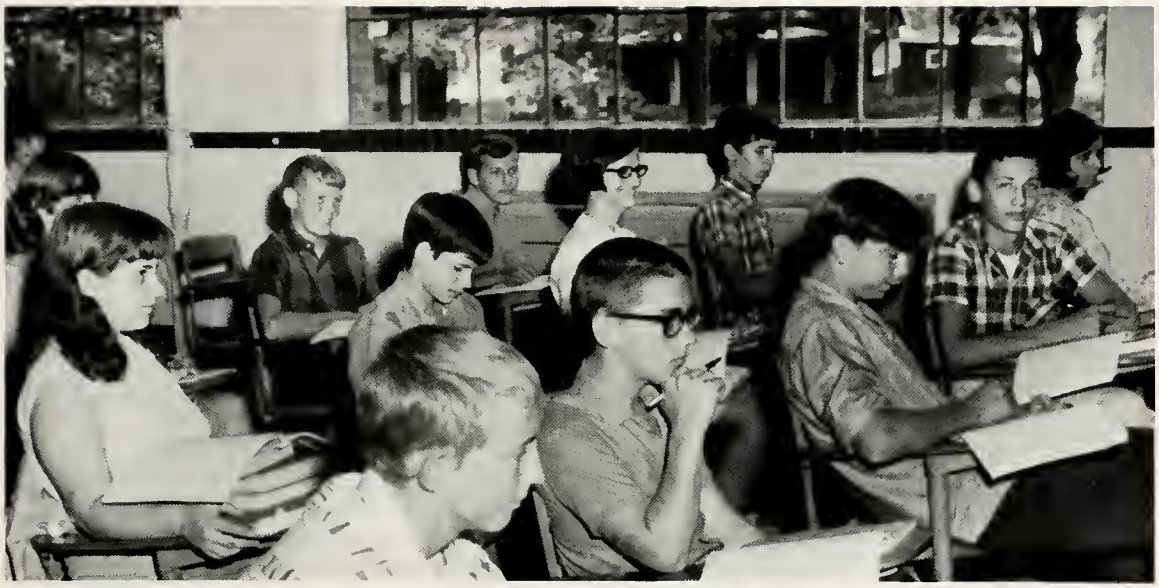

Freshmen get set for four years of hard work and study.

"The Period of Awakening"

Many of the students found it very difficult to stay awake in their first hour class of the day. They struggled to keep their eyes open but often lost the battle. Those who were in band and physical education, however, found it a little easier to stay awake while they were out marching or doing calisthenics.

Study Hall is not always used for studying!

Second Hour Finds Variety, Special Interests,

George Stockton seems to be having some trouble in Trig. class.

Chemistry classes learned how to bend glass.

and More Alert Students . . .

Boys learn about wood crafting in Industrial Arts.

Lewis Vermilyer gets ready to show a film to the boys in Agriculture.

Students Are in the Full Swing

Fred Miller seems to be the tall one in this picture.

Bookkeeping will help many of these students in the future.

# of Activities by Third Hour

Leonard Wojciechowski shows a filmstrip to the Biology class.

These eighth grade students seem to be hard at work.

The Junior Band also drills on the field.

Stomachs Growl and Hunger Pain Strikes

Fourth hour separated the 263 junior high students into four exploratory courses. They were found in band, chorus, home economics, art, and physical education. Meanwhile the high school students were busy in their various classes. Often, hungry students were caught carrying food into the classrooms. To avoid much confusion, the study hall students were dismissed early for lunch.

Civics is also required of Freshmen.

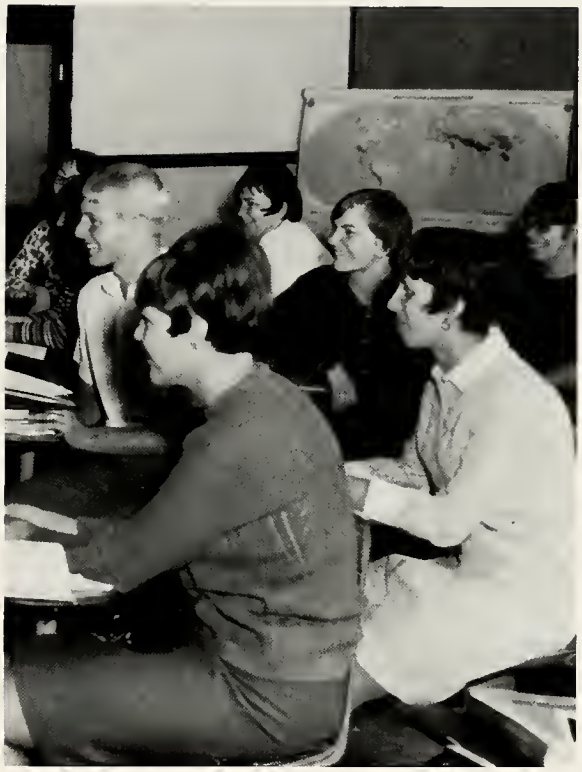

Sociology Class always brings smiles.

During the Hour Before Noon

Junior High girls learn the proper way to set a table.

Noon Breaks . . .

Tedium . . .

Monotony . . .

Nick Graborek and Larry Neal change the sign for the next day's menu.

Students entered the hallways; hurried to their lockers, to the cafeteria, to the study hall, or downtown, with one thing on their mind—Food!! Although nourishing lunches were provided each day in the cafeteria some students preferred to bring their lunches from home or eat downtown. The vending machines in the hallways were quickly emptied of fruit and candy.

Students fill the hall as the bell rings.

Students gather in the Study Hall to eat their lunches.

. . . And Aids Indigestion

As Mr. Shaw eats . . .

. . . As Mr. Miller awaits the ringing of the bell.

Art Class is one way of expressing oneself.

After a noon hour that always seemed too short, the students filed back into the classrooms for the beginning of fifth hour. The Ninth grade girls took their turn in the gymnasium during the post-lunch hours for physical education. Most of the other students followed schedules similar to those of the morning hours.

Hunger Satisfied—

These students seem eager to answer the teacher's question.

High School girls are learning the fine points of sewing.

. . . Students Settle Down to Work Again

Freshmen girls participated in Phys. Ed.

Latin students are busy with homework.

Midafternoon Classes . . .

Junior High Geography students are busy studying a map.

This experiment seems to be going all right.

. . . Show Varying Interests

The chorus classes work hard every day for their performances.

All right class . . . no peeking now!

Seventh hour finally arrived after a lot of strain on the part of both teachers and students. Sometimes the teachers had a "rougher" time than the students though! Anyway, they were all happy to hear the bells ring that meant it was time to go home; one more day down and one less to go until the end of the school year.

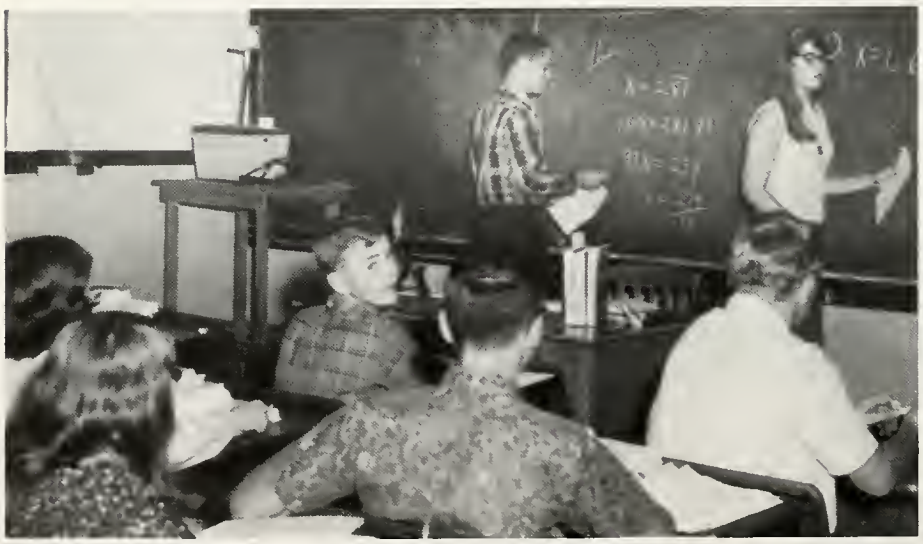

Advanced Algebra Class posed a few problems to many students.

These Seniors appear stumped in English Class.

Classes Combine Ordinary with Unusual

Juniors are always ready for discussion in their English Class.

The boys battle for a rebound during a basketball practice.

The Football team practiced long and hard.

For the many students the day did not end with the ringing of the 3:15 bell. Numerous after-school activities filled the evening hours.

The teams practiced energetically for the games and meets. The band, choir, and many of the clubs had to meet evenings to practice or have their business meetings.

After-School Events Kept Students Busy

Many students spent a lot of their after-school time at Varsity games.

Activities

Seniors are eager for their final year to start.

A Busy Year Begins . . .

Nan Harding and Scott Amen pay their book fees.

Mr. Zielinski signs-up the Andersons.

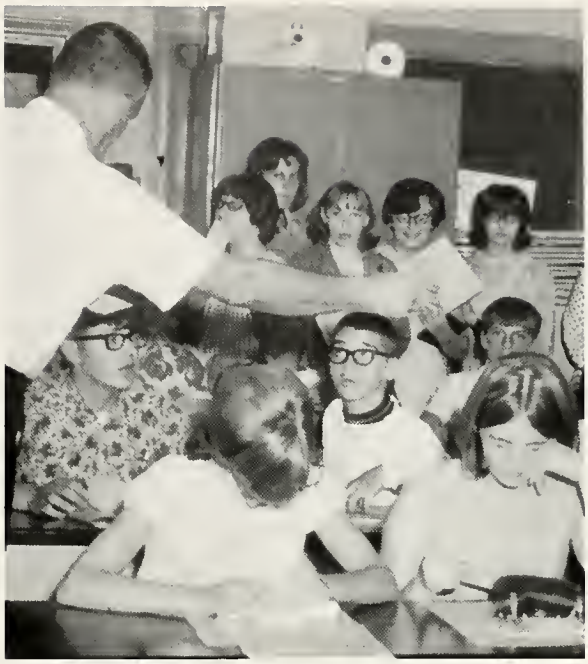

Freshmen seem to have some questions!

"Seventh graders report to room 112, eight graders report to gym. Seniors report to room 108 for registration" . . . And so the school year began with white cards to be filled out. Student booklets, forms and receipts were given to each student and then it was time for the classes to begin. Each class met for a few minutes—friendships were renewed, cards were collected, and registration cards were signed. The short day (45 minutes) ended with a loud cheer —registration day was over!

And So Does the Homework

Students get handbooks and head for their assigned rooms.

Musical Ability Revealed

Senior Band Members: K. Akin, S. Amen, A. Anderson, G. Andrysiak, M. Bartmess, C. Bates, M. Belsaas, M. Belsaas, M. Belt, C. Bladecki, D. Carr, J. Carr, E. Cenkush, J. Cooreman, B. Cox, J. Cuson, D. Davis, R. Davis, S. Davis, R. Deer, D. Dolph, L. Dolph, J. Engel, P. Fernald, B. Flora, S. Gamble, J. Gilpin, J. Grabarek, N. Grabarek, J. Green, R. Hennen, P. Hollingsworth, L. Hope, R. Hooton, S. Johnson, A. Jones, V. Kaminski, S. Kaufman, J. Koach, B. Kulwicki, R. Kulwicki, J. Kuspa, D. Main, K. Main, D. McEathron, B. Merley, C. Merley, M. Miller, G. Moffett, C. Moffett, D. Moore, M. Morris, J. Nelson, L. Nooris, L. Oldhan, B. Paul, Pugh, T. S. Robinson, T. Roesner, G. Schnurle, R. Shoff, W. Strefling, K. Surma, K. Surma, J. Szilagyi, C. Thompson, D. Thompson, K. Thompson, N. Thompson, L. Toothman, W. Truex, J. Tuholski, D. Vermillion, L. Walker, D. Watkins, D. Watkins, M. Weeden, R. Wickham, P. Wiltfong, S. Wiltfong, R. Winey, B. Wolff, D. Wordinger, G. Wordinger, G. Wojcik, M. Zarembka, Y. Zolman. Majorettes: B. Cenkush, C. Cooreman, J. Stevens, N. Hayter, V. Poskey, S. Shoff.

FIRST ROW: B. Cenkush, S. Robinson, K. Akin, J. Koach, P. Fernald, D. Watkins, R. Winey, W. Truex, J. Engel, D. Moore. *SECOND ROW:* N. Grabarek, W. Strefling, G. Schnurle, J. Grabarek, B. Flora, L. Walker, M. Belsaas. *THIRD ROW:* B. Wolff, K. Thompson, K. Surma. *FOURTH ROW:* R. Hooton, L. Hope, J. Szyilagyi, E. Cenkush.

In Pep Band

Drum Major, M. Belsaas; Vice-President, L. Hope; Director, Mr. J. Lynch; President, D. Moore; Secretary, B. Kulwicki; Assistant Drum Major, R. Hooten; Treasurer, C. Bates.

In Dance Band

Left to right: J. Engel, L. Nope, R. Hooton, J. Szilagyi, M. Miller, B. Wolff, J. Kuspa, D. Moore, K. Surma, N. Grabarek, K. Surma, K. Thompson, J. Grabarek, M. Belsaas, S. Amen, B. Flora, C. Thompson.

And in Junior High

JUNIOR BAND MEMBERS: R. Altine, S. Anderson, D. Belsaas, M. Bowker, G. Brickey, B. Cenkush, M. Countryman, C. Cox, R. Deer, C. Drnek, J. Gilpin, V. Grayckowski, D. Hammond, B. Jones, F. Kaminski, K. Kaplon, D. Kaufman, N. Lau, T. Lawson, T. Markley, L. McEathron, M. McGawn, D. Merley, G. Miller, J. Morrie, M. Morrie, B. Perkins, C. Petrulo, E. Schimmel, L. Schnurle, M. Schnurle, K. Sikorski, E. Truex, D. Vanslager, T. Walz, R. Watkins, M. Wickham, S. Winey, J. Wohciechowski, B. Wordinger, B. Wyatt.

All band students, whether in Senior band, Junior band, Pep band, or Dance band, have been proud to be associated with this part of the curriculum of New Carlisle High School.

New Carlisle has held the reputation of being "one of the best bands" around—The marching Tigers, after appearing in several parades, performed during the half-time's of the football games.

The Dance Band performed for the school and also participated in several contests with excellent results. In addition, they provided the dancing music for a number of high school proms.

Members of the Pep Band aided in raising the spirits of the fans and the team alike when they sounded off at the pep sessions and the basketball games.

After practicing during the winter months and giving two concerts, the Symphonic Band competed in the State Band Contest. They also spent and enjoyed an all-day excursion to the "big city!" as a break from the practice routine.

The Junior Band members learned about the needed talents of marching, manuvering, and progressing from simple to more difficult music, in order that they may become more accomplished musicians.

Tigerettes Competed at Milwaukee

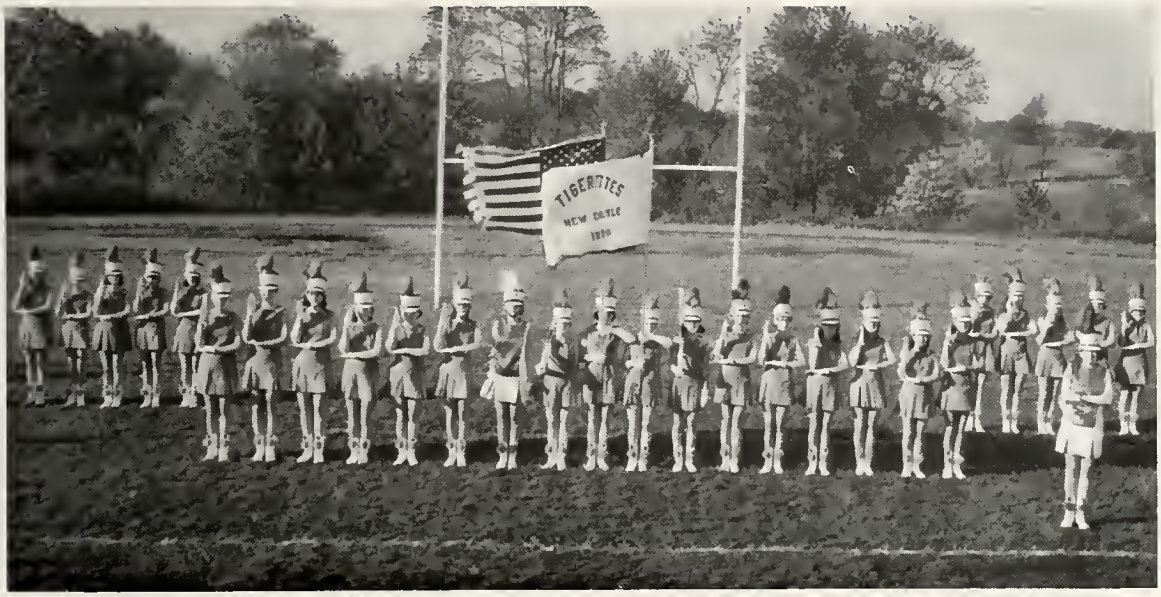

Majorette, J. Vollmer; *FIRST ROW:* K. Dopieralski, J. Calhoun, K. Danielson, C. Gadacz, D. Vollmer, L. Clark, B. Paschen, B. Robinson, C. Bartoszewciz, J. Martz, J. Lant, J. Clark, P. Skaggs, M. Hahn, P. Hensell, M. Lewis, D. Anderson. *SECOND ROW:* K. Jones, K. Martz, J. Scott, C. Lynch, C. Ferrald, S. Murphy, J. Zielewski, L. Quirk, M. Martz, G. Kulwicki.

Under the direction of Mr. B. Gamble, the high stepping Tigerettes rose to new heights. With the addition of new uniforms and a precision color guard, simple routines appeared as complexed drills.

Tigerette routines, inspired by the number one drill team in the United States, took on a new look. Manipulation of the rifles, addition of flags, and uniform dance steps proved to be entertaining to parents and fans.

Tigerettes earned money for the treasury by by having bake sales, car washes, raffles. Proceeds were used to pay costs to contests and functions in the surrounding areas.

Color Guard, B. Paschen, J. Zielewski, J. Clark, L. Clark, P. Hensell.

Chorus Sang Its Heart Out!

BOTTOM ROW: P. Zloza, K. Bilinski, K. Martz, T. Scott, P. Hensell, C. Merley, K. Jones, M. Belsaas, C. Hauser, K. Main, G. Wordinger, J. Beach, J. Argabright, V. Tolmen, J. Martz, D. Lewis, M. Land, *SECOND ROW:* B. Brown, D. Codman, J. Wines, K. Lant, M. Rowe, S. Keller, C. Miller, D. Gilpin, G. Baer, B. Bartness, R. Grove, G. Smith, D. Meyers, J. Wood, M. Vermyler, A. Minix, C. Zelasko, *THIRD ROW:* J. Stevens, T. Ward, D. Wilkison, M. Gilpin, D. Borders, B. Davis, T. Wrobleski, M. Belsaas, D. Moore, R. DeHaven, T. Miller, M. Belt, S. Wawryzinski, C. Moffitt, D. Kern, *TOP ROW:* S. Nowacki, L. Ward, D. Smith, B. Shoue, B. Ross, C. Wrobleski, L. Truex, J. Vollmer, L. Tolmen, L. Clark, B. Merley, D. McEathrom, K. Danielson, S. Kaufman, I. Wiltfong, M. Martz, K. Kaufman

Thanksgiving and Christmas programs provided opportunities for the high school chorus to sing before the student body. A Christmas Concert with the high school band provided the community with an evening's entertainment. A combined concert with Rolling Prairie was held in the spring; band and chorus from the schools participated in the program at New Carlisle.

Members of the chorus combined with selected students from other schools to participate in a combined high school choir during Teacher's Institute in South Bend.

These many events necessitated many hours of practice, practice and more practice, with culmination in solo contests held at Washington High School.

Combining vocal talent with acting, many members participated in the production of "LiL Abner" in April.

Left to right: Treasurer, L. Clark; Vice President, D. Borders; President, D. Moore; and Secretary, C. Moffitt.

Headed "Swing in Spring" Concert

FIRST ROW: D. Borders, C. Merley, C. Moffitt, M. Gilpin, D. Gilpin, D. Kern, C. Cooreman, T. Wroblewski, *SECOND ROW:* R. Grove, D. McEathron, C. Hauser, P. Kaminski, G. Smith, M. Belt, B. Merley, M. Miller, *THIRD ROW:* D. Moore, S. Kaufman, J. Stevens, R. Hooten, J. Beach, T. Miller, L. Clark. RHYTHM: B. Brown, B. Deer, M. Belsaas, L. Hope. Director: Mr. Walter Schaltenbrand.

New Carlisle's High School Swing Choir really made quite an impression this year on both the students and the adults of the area. During the Christmas season, the group sang for an Eastern Star Meeting, at Robertson's Department store in South Band, and Wyman's also in South Bend.

Then in the spring, they shared an entire evening in concert with the Stage Band. This was a delightful night of entertainment for all.

At the District Contest, the Swing Choir had a few bad breaks but still received a second place rating.

New Carlisle High School Swing Choir in action!

FIRST ROW: V. Neal, G. Kulwicki, D. Hancz, S. Shuey, D. Clark, R. Rowe, D. Neblung, J. Smith, D. Jarvie, G. VonArx. *SECOND ROW:* J. Szilagyi, D. Borders, R. Toelle, R. Nickerson, R. Galvas, T. Wroblewski, K. Brasseur, D. Akin, S. Noel. *THIRD ROW:* R. King, R. Dodd, J. Noel, *FOURTH ROW:* M. Anderson, J. Mulligan, R. Krause, M. Hahn, G. Schnurle, L. Hope, G. Bates, M. Anderson

Lettermen Inspire Sportsmanship

The Lettermen club encouraged boys to participate in sports by rewarding them with a letter sweater for meeting the requirements of the sport. The proud owners faced the traditional initiation of their new sweaters.

The lettermen once again loaned the Pep Club members their sweaters for the basketball tourneys.

The lettermen raise money by sponsoring dances and cake raffles. The money goes for sports equipment and club activities. In the past they have held very successful car washes.

OFFICERS: Tim Miller, treasurer; Randy Shoff, secretary; Mr. Harry Tolmen, sponsor; Wayne King, Vice-President; Bruce Cohen, president

FIRST ROW: D. Vermillion, G. Bates, M. Anderson, M. Miller, D. Miller, B. Brewer, G. Smith, M. Gilpin, C. Wykoff, R. Dodd, D. Clark, S. Amen, G. Stockton, T. Wrobleski. *THIRD ROW:* J. Noel, D. Higgins, D. Nebblung, S. Noel, D. Stoneburner, S. Shuey, G. VonArx.

Hi-Y Works for Community

The Hi-Y sponsors all of the holiday programs. They obtain the speakers and provide the entertainment at the Christmas program, they display the food baskets that have been put together with food collected by the students during the days before Thanksgiving vacation.

Fund raising projects for the Hi-Y consisted of car parking during football season and coat checking during the basketball season.

Members of the club go swimming at the YMCA in South Bend during the winter months.

OFFICERS: Mr. Rex Thomas, Sponsor; R. Krause, Vice-president; R. Shoff, Secretary; G. Schnurle, Chaplain K. Brasseur, Treasurer R. Toelee, Parliamentarian; D. Akin, President.

Drama Club Performs All-School Play

FLOOR: J. Hampshire, T. Carter, S. Mann, B. Runnels, J. Wagner, D. Codman. *SITTING:* B. Cox, C. Hauser, D. Moore, R. Shoff, V. Tolmen. *STANDING:* S. Kaufman, S. Shoff, C. Cooreman, G. Stockton, C. Borkowski, B. Brewer, L. Tolmen, C. Miller, K. Danielson, S. Nowacki, D. McEathron, B. Deer, J. Skaggs, Mr. W. Haselton.
Skaggs, Mr. W. Haselton.

Anyone for some throat spray?

I'm sure you'll like it after you've been here a while.

The play this year was entitled, "Take your Medicine." The Drama Club worked many long, hard hours both before and after school to make it the success it was.

One act playlets were presented to the student body in the spring.

FIRST ROW: B. Cox, N. Hayter, M. Martz, P. Watkins, V. Poskey. *SECOND ROW:* K. Thompson, N. Harding, S. Kaufman, G. Wojcik. *THIRD ROW:* B. Paschen, B. Brown, M. Belsaas.

Olive Branch Creates Annual

The Yearbook staff, in charge of the planning, production, and sale of the Olive Branch, is another club that puts in many long hours. Their only purpose is to put out a good yearbook for the students, parents, and patrons.

The staff has one of the biggest budgets in the school's extra-curricular activities. They sponsored the Sweetheart Swirl where The Prince and Princess of Hearts were crowned.

OFFICERS: D. Rzepka, Assistant-editor; Mr. M. Haag, Sponsor; J. Ginter, Artist; E. Wood, Associate editor; Mark Belsaas, Editor-in-chief; C. Bates, Business Manager.

FIRST ROW: G. Jones, J. Neispodziany, D. McDonnough, C. Borkowski, B. Golubski, P. Fernald, M. Belt, S. Tipton, L. Quirk, V. Jones, R. Eckkert, S. Jolsin. *SECOND ROW:* W. Heminger, J. Warren, J. Green, D. O'Laughlin, R. Rodgers, S. Kulwicki, K. Main, L. Lynch, S. Gamble, R. Hennen, L. Walker. *THIRD ROW:* J. Tuholski, C. Fernald, K. Surma, J. Kulwicki, S. Murphy, J. Gilpin, C. Zahl, D. Bealor, T. Scott, J. Borkowski, S. Amen. *FOURTH ROW:* R. Deer, J. Clark, D. Davis, R. DeHaven, N. Harding, D. Higgins, J. Calhoun, R. Rodgers, C. Thompson, V. Kaminski, J. Carr.

Latin Club Re-enact Roman Tradition

They say, "When in Rome, do as the Romans do." But the New Prairie Latin Club carries on Roman customs right here.

To begin the year, a Roman Banquet, was given, where all the members, old and new wore home-made tunics. They were served in the traditional style with the new members being the "slaves" and obeyed their masters every command. Following the meal, the "slaves" were formally inducted into the club. With formalities over, the club got onto full swing.

Saturnalia (Christmas) was celebrated and in the spirit of Christmas, the club gave a meal to a needy family.

In the remaining months of the year, Roman plays and musicals were presented for entertainment and also education. To climax the end of the year, a potluck dinner was held.

Many members attended state J.C.L. convention and plan to attend the National Junior Classical League Convention at Michigan State University, during the summer before returning to school and another great banquet.

Officers: Adviser, Mrs. H. Heeter; Secretary, B. Miller; Reporter, N. Hayter; Vice President, G. Bates.

F.F.A. Sponsors Trip to N.Y.

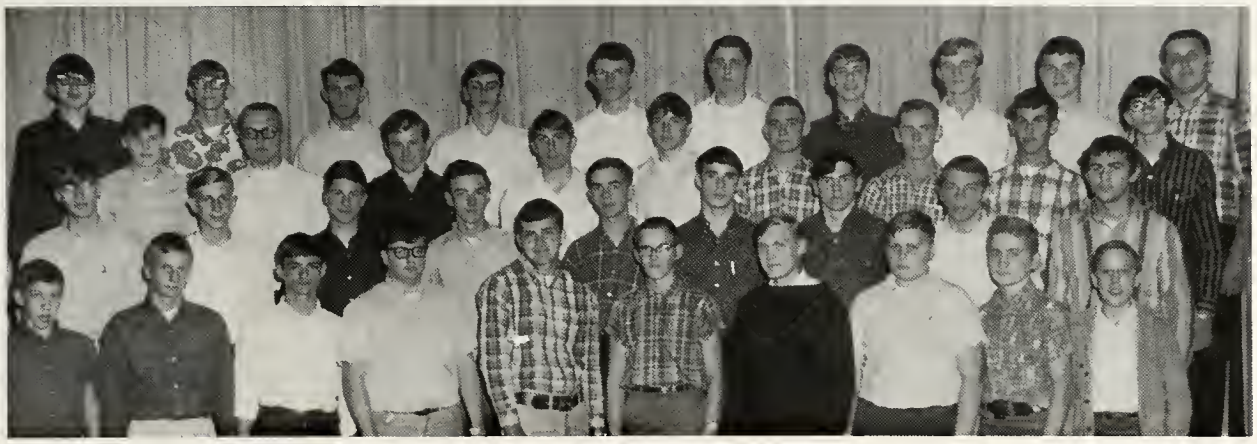

FIRST ROW: M. Johnson, M. Cooreman, G. Kulwicki, E. Swank, T. Laurys, D. Jesswein, L. Zarobinski, J. Ginter, J. Cooreman, D. Mitchell. *SECOND ROW:* J. Lutes, L. Wawrzynski, J. Cuson, J. Sikorski, J. Walbert, D. Brasseur, B. Hensell, J. Kuspa, J. Seibert. *THIRD ROW:* R. Bailey, J. Szyilagyi, B. Cook, W. Martensen, B. Bartmess, R. Ness, R. Bamble, S. Rzepka, T. Magley. *FOURTH ROW:* M. Smith, M. Hahn, R. Szczypiorski, D. Zakrewski, B. DeNeve, L. Plumback, J. Banaszak, L. Vargo, B. Lewis, E. Bartoszewicz.

"Learning to do, doing to learn, earning to live and living to serve", the motto of the Future Farmers of America, had special meaning this year. The boys worked eagerly to gain new skills. This year the boys had an especially hard job cut out for them, to merge smoothly with Rolling Prairie by February, 1968. This was readily accomplished and the boys then strove for new heights.

Events the FFA sponsored this year were the tractor pull, seed sale, and initiation of "Green Hands." With these put behind them they immediately started to prepare for the different contests and walked off with the vegetable judging contest. Mike Hahn, Brent Cook, Mike Smith, were sent to New York to compete in the national contest.

Officers for the new Chapter were elected in November and were installed with a formal ceremony in March.

President B. Brewer not shown, Secretary, W. Truex; Reporter, H. Hahn; Sentinel, R. Galvas; Treasurer; D. Millar; Vice-President, S. Kulwicki.

FHA Works for a Better Tomorrow

FIRST ROW: T. Ward, M. Ekstrom, M. Northcutt, P. McCarty, V. Hughes, T. Carter, B. Runnels, L. Quirk, P. Zloza. *SECOND ROW:* P. Hensell, J. Sipotz, M. Vermilyer, L. Wawrzunski, T. Scott, S. Goodman, J. Boutin, W. Moore. *THIRD ROW:* B. Pippin, A. Anderson, K. Jones, D. Anderson, S. Murphy, M. McCollum, M. Bartmess, M. Martensen, S. Mann. *FOURTH ROW:* L. Anderson, J. Nelson, J. Gilpen, G. Wordinger, M. Smith, N. Harding, Y. Zoleman.

"Never a dull moment" is the belief of the FHA. They take this belief to heart by visiting Chicago with prearranged tours. This was the most exciting event of the year for the fifty members. The officers attended spring, fall, and state conferences. The group visited the E. M. Morris School for the Handicapped.

They are sponsors of a foster child, Ruth Kamara Swammidas, from India. A minister discussed "Dating and Boy—Girl Problems." The FHA enjoyed a Christmas party for guest, area schools and participated in a combined skating party with the FFA.

FHA officers were: *FIRST ROW:* L. Ward, Rec. Leader; G. Kulwicki president; M. Hahn, Public Relations; B. Robinson, Reporter; Mrs. M. Ekstrom, Sponsor; *SECOND ROW:* N. Hahn, Secretary; J. Ginter, Parliamentarian; Y. Miller, Historian; *THIRD ROW:* N. Brown, Treasurer; B. Paschen, vice-president.

FIRST ROW: R. Runnels, S. Mann, B. Miller, C. Bladecki, B. Kulwicki, V. Poskey; *SECOND ROW:* L. Tolman, L. Clark, D. McEathrom, B. Brown. *THIRD ROW:* J. Nelson, R. Davis, K. Danielson.

Today's Students—Tomorrow's Teachers

Becoming a teacher is the ambition of the members of the Future Teachers of America. For many years the club has helped its members attain their goal in becoming a teacher by visiting various college campuses to give its members an idea of education on a higher level. As always, the club decorated a huge Christmas tree which was placed in the study hall. They sponsored dances, bake sales, and a teacher's tea for retiring teachers.

FTA officers were, left to right, L. Truex, Vice-president; T. Wrobteski, Reporter; C. Bates, President; M. Belsaas, Treasurer; C. Gadacz, Historian; Mr. J. Hans, Sponsor; and J. Vollmer, Secretary.

LEFT TO RIGHT: L. Vermilyer, N. Graberek, D. O'Laughlin, R. Rodgers, J. Cuson, D. Neal

Members of the Science club enjoyed a field trip south where they toured museums and other places of interest.

They sponsored a dance to earn money and then the members chipped in a little to make the trip possible.

OFFICERS: Mr. J. Woolsey, Sponsor, R. Hooton, Vice-president; G. Schnurle, Historian; R. Winey, Secretary-Treasurer; L. Neal, President.

OFFICERS: E. Wood, Secretary-Treasurer; Mrs. P. Lynch, Sponsor; J. Clark, V. President; D. Bealor, President.

Science and Health Careers Clubs Enjoyed Field Trips

MEMBERS: M. Vermilyer, P. McCarty, P. Anderson, K. Jones.

AVA Projects Image

FIRST ROW: R. McGowan, W. Heminger, D. Neal, R. Winey, N. Grabarek, L. Murray, *SECOND ROW:* R. Murray, L. Oldham, R. Moore, R. Dehaven, D. Myers, *THIRD ROW:* E. Schimmel, R. Hensell, D. Ross, F. Kaminski, *FOURTH ROW:* E. Truex.

Learning and understanding the principles of operating movie equipment is the primary purpose of the Audio Visual Aid. Members are first given apprenticeship for one year and then assigned to a partner who will work with him until he becomes acquainted with the operation of the equipment. After gaining enough confidence to go into a room alone, he is given a five minute test on setting up the screen, movie projector, and film. After gaining experience from running the projector and other equipment he is then taught to run the P.A. system for all school activities.

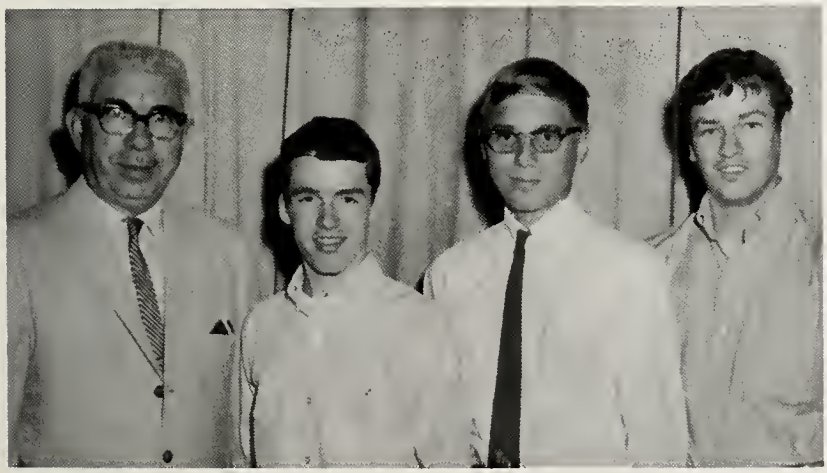

Mr. L. Stutsman, Sponsor; L. Neal, President; D. Price Vice President, W. Truex Sec'y

FIRST ROW: C. Bates, L. Neal, R. Kulwicki, E. Wood, C. Borkowski. *SECOND ROW:* D. Rzepka, J. Vollmer, B. Deer, L. Clark, C. Cooreman. *THIRD ROW:* S. Robinson, G. Bates, R. Shoff, D. Borders, J. Engel. *FOURTH ROW:* B. Wolff, L. Hope, D. Nebedung, T. Wroblewski, S. Noel.

NHS Presents Final Initiation

The National Honor Society is the hardest of all clubs to gain admittance to. One must have at least a three-point academic average, as well as being a leader and having high morals. Finally the candidates are voted-on by the faculty.

The National Honor Society sponsored dances and for the past several years has brought the LaPorte High School Swing Choir to New Carlisle for a concert in the springtime.

The club is also in charge of distributing awards at the end of the school year.

OFFICERS: D. Akin, President; B. Cox, Secretary; Mr. M. Taylor, Sponsor; Linda Truex, Treasurer; Mark Belsaas, Vice-President.

Library helpers were T. Kempf, R. DeHaven, K. Hahn, D. Anderson, A. Jones, and C. Bates.

Library Officers were B. Ross, President, D. Rzepka, Vice-President: D. Vollmer, Secretary-Treasurer.

Helpers Help !!!

The Library club was made up entirely of students who forfeited their study hall to work in the library. They check out books and keep the files in order under supervision of Mr. F. Stetbacher.

Student teachers were senior girls who volunteered to help elementary teachers with teaching their class and grading papers. They worked under Mrs. B. Gamble, elementary principal.

The T. B. League representatives where chosen as candidates from our school for the County T. B. League.

The office girls gave up their study hall to work in the office with Mrs. Runnels. They assist with the attendance and run errands for the staff.

FIRST ROW: B. Cox, D. Rzepka, C. Bates. *SECOND ROW:* J. Beach, S. Nowacki. *THIRD ROW:* L. Truex, L. Tolmen, J. Vollmer.

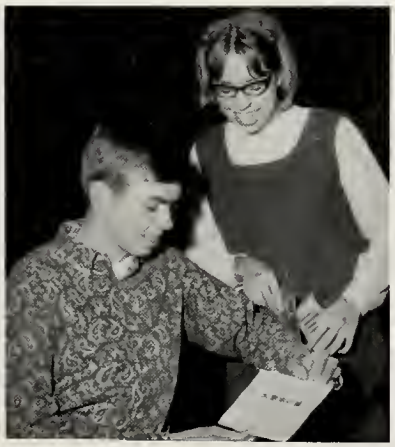

T. B. League representatives were Randy Shoff and Bonnie Deer.

FIRST ROW: S. Nowacki, B. Paschen, N. Hayter, V. Poskey. *SECOND ROW:* N. Harding, J. Rainey, M. Smith.

FIRST ROW: D. McDonnough, M. Belt, B. Miller, V. Hughes, J. Martz, S. Mann, J. Lant, *SECOND ROW:* J. Gilpin, N. Hayter, C. Merley, P. Anderson, M. Morris, A. Anderson, *THIRD ROW:* J. Thompson, C. Zahl, C. Gadacz, K. Lant, M. Martz. *FOURTH ROW:* J. Rainey, K. Danielson.

Group participation was the key to an active year of G.A.A. Members, ranging from seventh graders to twelfth, were awarded at the end of the year for their various activities with chevrons. These activities included bowling, ice-skating, tennis, volleyball, basketball, soccer, and baseball; depending on the season. Instructions to the rules of the sports were given by the assigned members of the club and were refereed by our sponsor.

Members are earnestly looking forward to another year of fun and excitement with high respect to sportsmanship.

B. Merley, Point Recorder; N. Harding, Sgt. at Arms, C. Cooreman, Secretary; B. Cenkush, Treasurer; B. Deer, Vice-President; Mrs. M. Woolsey, Sponsor; J. Engel, President; B. Paschen, Point Recorder.

GAA Provides Fun and Physical Fitness

FIRST ROW: M. Miller, D. Brewer, P. Garoutte, J. Baldwin, D. Adnson, M. Morrie, P. Hill, C. Wagner, S. Seyfert. *SECOND ROW:* P. Miller, D. Davis, T. Hansen, E. Belt, C. Lynch, L. Meyers, L. Lant, D. Kaufman. *THIRD ROW:* R. Mauer, M. Martensen, S. Davis, K. Martz, G. Wiltfong, S. Lynch, S. Anderson, K. Akin, S. Dzialak, *FOURTH ROW:* P. Miller, V. Gadacz, B. Stevens, S. Moore, L. Anderson, J. Brasseur, J. Morrie, J. Sipotz.

OFFICERS: D. Vermillion, Secretary; D. Merely, Point recorder; S. Winey, Point recorder; M. Bartmess, Vice-President; C. Hansen, Treasurer; J. Cooreman, President; Mrs. J. Woolsey, Sponsor; S. Gamble, Parliamentarian.

Pep Club Supports School Spirit

The Pep Club was one of the largest, if not the largest club at New Carlisle High School this year. It would be nearly impossible to name all of the members, it was so big.

The Pep Club was in charge of decorating the school for pep sessions, homecoming, and the tourneys.

They sat in a pep block at all of home games and many of the away games, cheering for our Varsity and B-teams.

During the basketball season they all sat together and wore white tops and black bottoms.

OFFICERS: S. Kaufman, Vice-President; Mr. B. Gamble, Sponsor; C. Cooreman, Secretary-Treasurer; J. Engel, President.

Sportsmanship

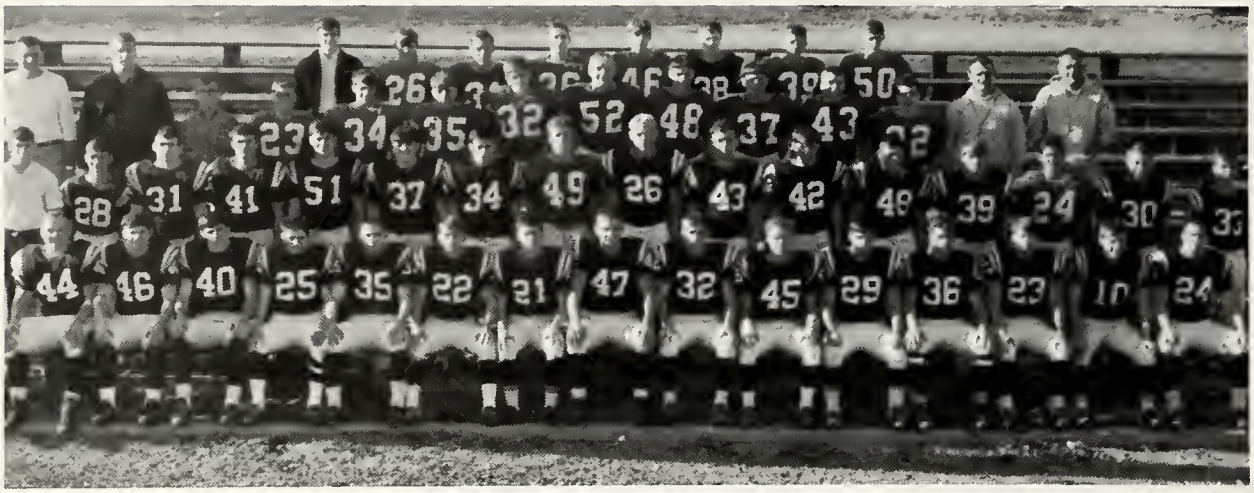

The last N.C.H.S. varsity grid team.

Although this season for the Tigers was not a winning one, the team provided many thrilling moments for the fans as well as moments of despair. These moments were also shared by the team coaches, Mr. William Lynch and Mr. Harry Toleman. The highlight of the season was the victory at Homecoming where the Tigers defeated John Glenn with a score of 45 to 21.

Tigers prepare for a victory.

In the midst of battle; Tigers try harder.

TIGER FOOTBALL ROSTER

NO.	NAME	GR.
15	Miller, Tim	12
21	King, Wayne	12
22	Shuey, Scott	12
23	Krause, Richard	12
24	Toelle, Rex	12
25	Anderson, Mike	11
26	Wrobleski, Tom	12
27	Cohen, Bruce	12
28	Kulwicki, Gregg	11
29	Martensen, Wayne	10
30	Cserpes, Terry	10
31	Clark, Doug	11
32	Brasseur, Ken	12
33	Kulwicki, Steve	11
34	Dodd, Rich	10
35	Akin, Dan	12
36	Rowe, Ron	11
37	Roesner, Tom	9
38	Flora, Bryan	10
39	Millar, David	12
40	Nickerson, Randy	12
41	Seibert, John	10
42	Cauffman, Bill	11
43	Cenkush, Ed	10
45	Smith, John	12
46	Borders, Devon	12
47	Galvas, Rich	12
48	Laureys, Tom	12
50	Szylagyi, Jack	12
51	Mulligan, Jerry	12

Football's Exciting Moments

Touchdown!!!

Mike Anderson tries for another touchdown.

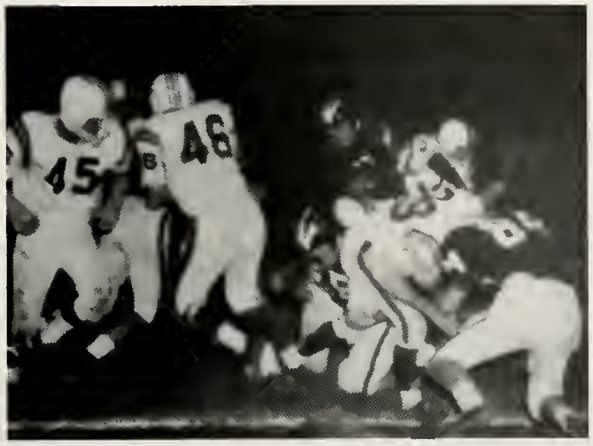

Wham! Bash! Zap!

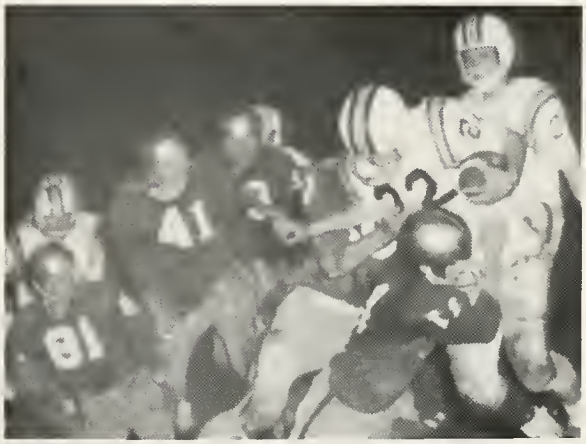

Scott Shuey meets strong opposition.

Go! Go! Go!

B-Team makes a run for it.

Wrestling

WRESTLING TEAM: *FRONT ROW*: D. Neal, R. Teska, D. Dodd, G. Von Arx, S. Amen, G. Kulwicki, V. Neal, *BACK ROW*: T. Roesner, B. Cook, H. Hahn, E. Cenkush, R. Toelle, D. Akin, T. Laureys. COACH: Don Kane

Promenade (?) To Victory

Even though considered minor sports, wrestling and cross-country are important in carrying on the tradition of interscholastic competition. Few people are aware of the amount of constant training and practice necessary in developing a good wrestler or cross-country runner. Many hours of after-school practice and competition with teammates are necessary in preparation for varsity meets.

Cross-Country

CROSS COUNTRY TEAM: G. Bates, M. Anderson, R. Shoff, G. Schnurle, G. Von Arx, L. Hope COACH: Blaine Gamble

Team members limber up before NCHS Invitational.

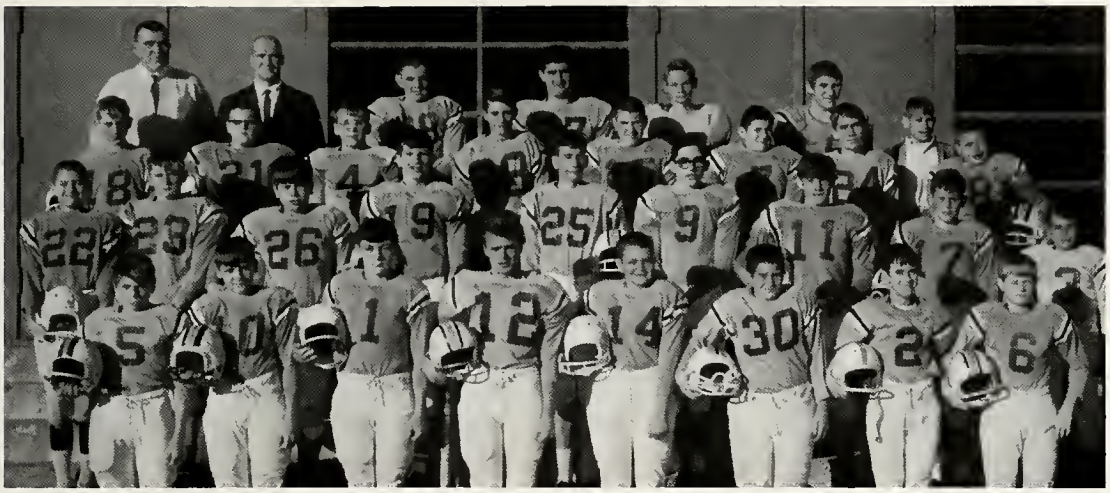

FRONT ROW: B. Martensen, J. Borntrager, M. Borntrager, K. Strope, C. Brown, B. Rowe, R. King, P. Zahl *SECOND ROW:* J. Harding, K. Phillips, M. Ingole, R. Jones, D. Hammond, S. Markley, D. Wilson, R. Deer, J. Colanese *THIRD ROW:* R. Thompson, S. Bealor, E. Beach, J. Kulwicki, T. Walz, J. Antonucci, J. Gilpin *FOURTH ROW:* Coach Rex Thomas, Coach George Olson, R. DeNeve, C. Keller, J. Kulwicki, R. Seibert, G. Cserpes

Jr. High Finished with a 3—3 Record

Jr. High team in action

New Carlisle's Last Varsity Team

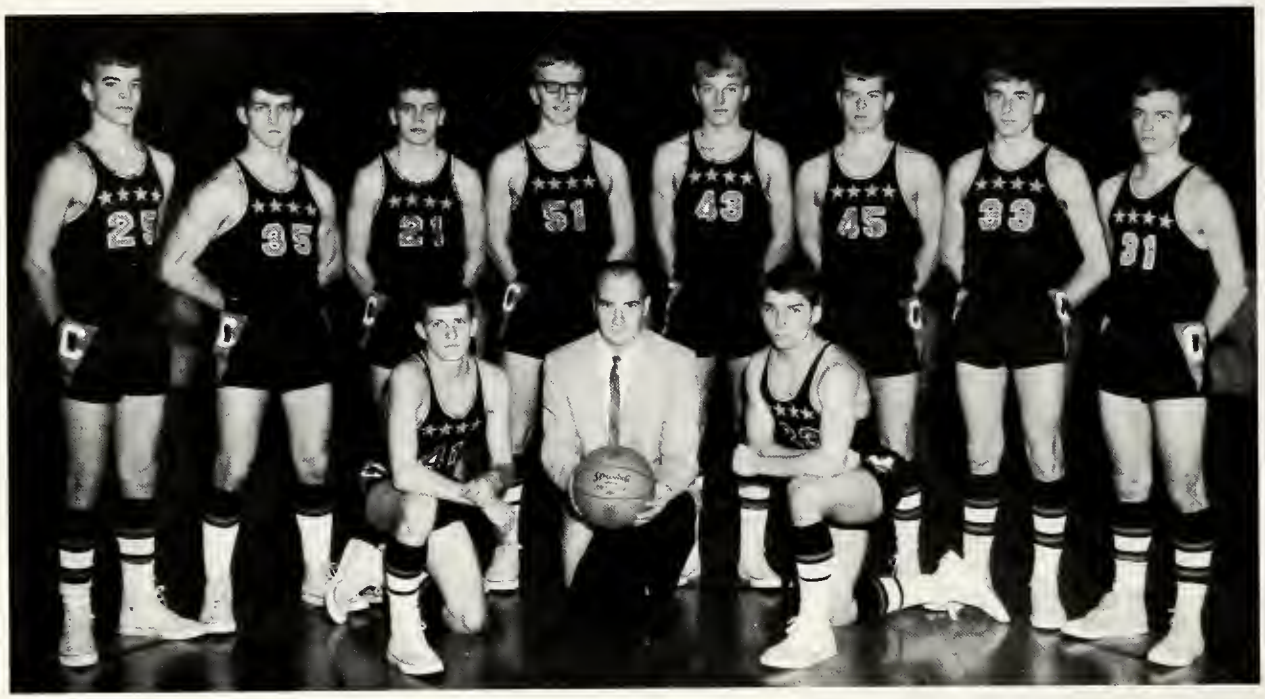

KNEELING: M. Dean Anderson, Mr. G. Olson, S. Shuey. Left to right: J. Noel, D. Clark, R. Dodd, D. Nebelung, T. Wrobleski, S. Noel, K. Brasseur, D. Jarvie.

Sports were not the Tigers strongest field this year, but we really had a great team. Varsity basketball gave us many exciting moments resulting in tears and cheers. A majority of the games were close until the final ten minutes. As in the John Glen game when Stan Noel scored a record fifty points, in a losing effort when the winning basket was made by John Glenn with seconds to go.

The B-team basketball team showed their initial drive by scoring more wins than the Varsity team.

Dan Jarvie prepares to make a free throw.

A Lot of Rough Action

A scramble for the ball.

Rich Dodd eyes the bucket.

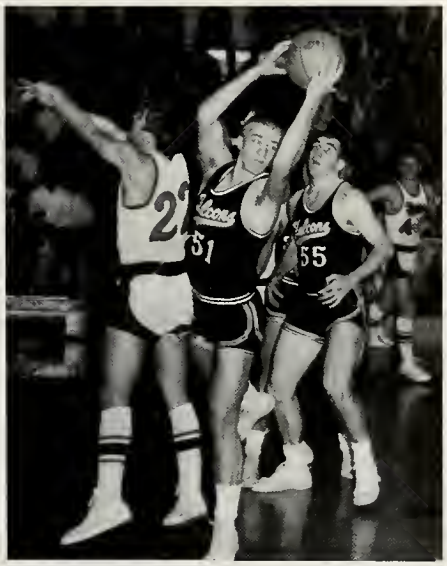

However, we didn't always get the rebounds.

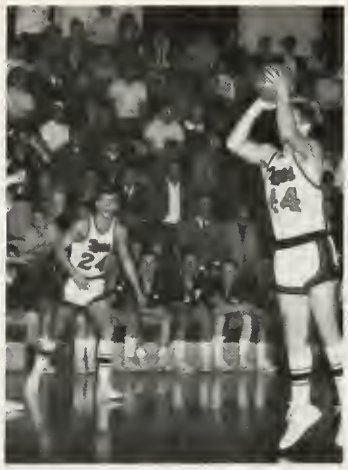

Stan Noel fires for two more of his fifty.

Teamwork as Dennis Higgins sets a block for Rich Dodd.

LEFT TO RIGHT: D. Miller, C. Wykoff, S. Rzepka, D. Dodd, L. Plumback, D. Higgins, D. Stoneburner, R. Dodd, D. Vermillion, G. Smith.

Both Reserve and Freshman Teams Had Good Seasons

KNEELING: D. Dodd, S. Joslin. LEFT TO RIGHT: Coach Gamble, D. Brasseur, J. Cooreman, J. Bonanzak, R. Hennen, L. Norris, R. Brugh, B. Deer, P. Scales, S. Tolmen, D. Gilpin, R. Keck.

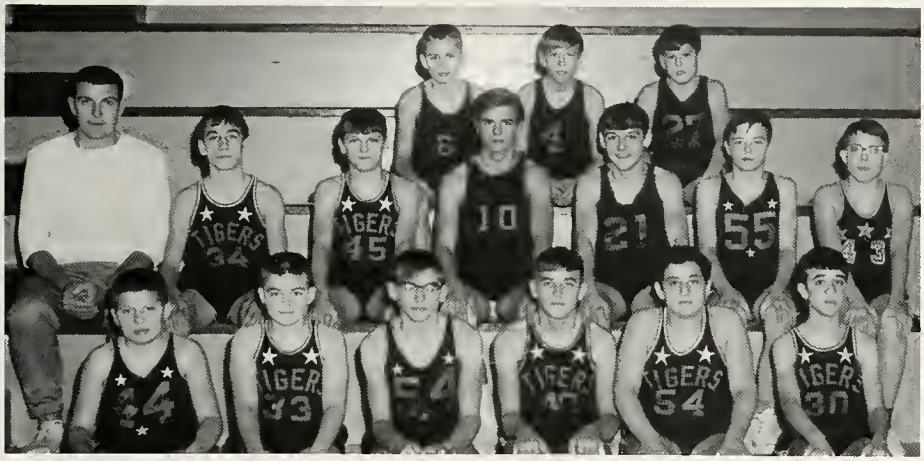

FIRST ROW: F. Miller, T. Marker, J. Kovas, G. Ness, J. Antonucci, R. King. *SECOND ROW:* Coach Zeilinski, J. Gilpin, J. Borntrager, K. Strope, M. Borntrager, L. Zelasko, T. Kempf. *THIRD ROW:* S. Mann, R. Wroblewski, M. Bennett.

Rich Wroblewski fights for a rebound.

The ball seems to have disappeared.

Both Seventh and Eighth Grade Boys Saw Lots of Action!

FIRST ROW: S. Markley, R. Deer, J. Harding, G. Cerpes, C. Brown, E. Beach. *SECOND ROW:* D. Anderson, B. Keck, S. Cooreman, B. Calhoun, S. Miller, J. Colanese, J. Ness. *THIRD ROW:* D. Hammond, S. Bealor, D. Malicki, Coach Zeilinski.

Jack Harding makes an easy layup.

KNEELING: S. Shuey, D. Clark, B. Cohen, M. Anderson, T. Miller, D. Dodd. *STANDING:* Coach Harry Tolmen, S. Noel, D. Nebelung, D. Akin, R. King, B. Wolff, J. Cuson.

New Carlisle Sports Conference Champion Baseball Team

Captain, Scott Shuey, shares the Conference trophy with Coach Tolmen.

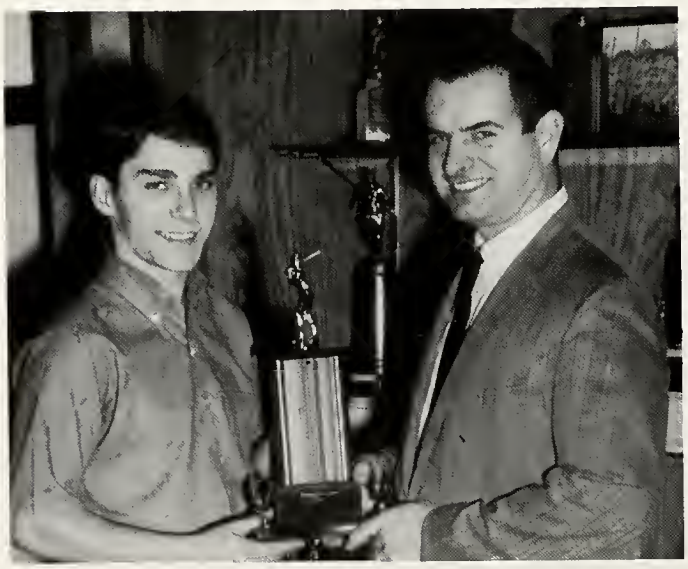

During the spring and summer baseball season, our New Carlisle Tigers were crowned Northern State Conference Champions.

They had a very impressive record of seven wins and one loss.

The team's pitcher, Don Nebelung, was elected as the all-conference most valuable player. Other boys on the team who made the all-conference team were Brett Wolff, Scott Shuey, Don Nebelung, and Bruce Cohen.

Achievement

Scholastic Ability Honored

Valedictorian

Diane Rzepka

Salutatorian

Cynthia Bates

Top Ten Seniors

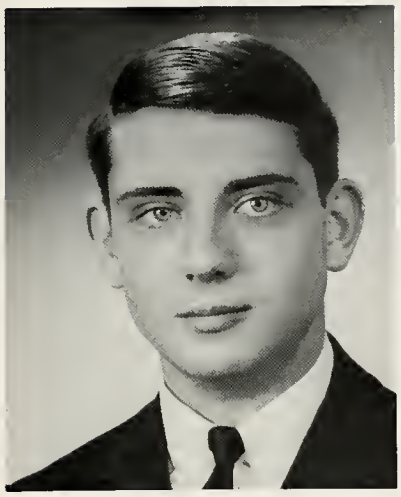

Dan Akin

Sue Robinson

Tom Wrobleski

Jenny Engel

Joan Ginter

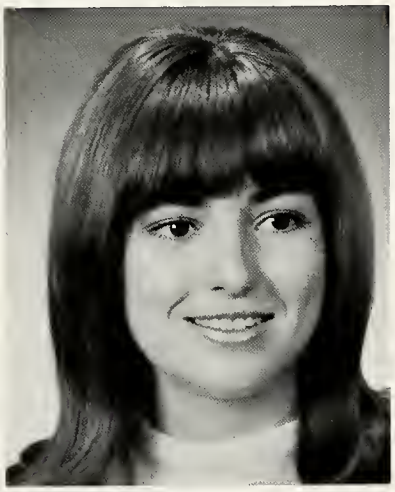

Chris Cooreman

Linda Truex

Mark Belsaas

Students Earned Honor Sweaters . . .

LEFT TO RIGHT: C. Bates, D. Rzepka, L. Truex, S. Robbinson, C. Cooreman, J. Engle, D. Akin, T. Wrobleski.

Eight seniors whose accumulative scholastic ratings at the end of their junior year were 3.6 or better received honor sweaters. As freshman they received certificates and in their junior year medals.

Again the student council represented by two members from each class, provided a necessary link between students and faculty.

. . . Represent Student Body

FIRST ROW: S. Shoff, S. Kaufman, J. Cooreman, M. Watkins, *SECOND ROW:* L. Oldham, R. Krause, Mr. R. Noel, Adviser, *THIRD ROW:* R. Dodd, J. Carr.

HOMECOMING QUEEN
Brenda Cox

Homecoming, 1968, was the final homecoming event in the school's history. Mixed emotions were seen—tears for this would be the last Homecoming at New Carlisle, happiness and fun with the preparation of floats for the parade. Decorations of orange and black were seen on the walls, on the floor and streamers everywhere. This year would be long remembered.

BASKETBALL QUEEN
Christine Cooreman

Continuing the annual tradition, clubs nominated candidates during Homecoming week. The candidates were presented to the student body at an assembly prior to the Homecoming pep session. After the assembly, the students voted for their Homecoming Queen choice. The climax of Homecoming Week was the announcement of the queens at the half-time of the Homecoming football game with John Glenn, which we won.

TRACK QUEEN
Cyndi Moffitt

The spectators watched at half-time as the candidates were escorted to the football field. The candidates and the crowd awaited the moment when the last Homecoming Queen would be announced. Finally, Mr. David Matthews announced that Brenda Cox had been chosen as Homecoming Queen, Christine Cooreman, Basketball Queen; and Cyndi Moffitt, Track Queen. The Members of the royal court were Barbara Kulwicki and Rosemary Kulwicki.

Homecoming Queen Candidates . . .

FIRST ROW: Donna Kern, Brenda Cox, Peg Watkins, Barb Ross, Mary Hahn, Diane Rzepka, Cindy Bates, Barb Kulwicki. *SECOND ROW:* Rose Kulwicki, Sue Shoff, Nan Harding, Karen Doperalski, Chris Cooreman, Cyndi Moffitt.

. . . Moment of Selection

Senior float won judging contest.

Brenda won!

Barb Kulwicki, Queen's court; Chris Cooreman, Basketball Queen; Brenda Cox, Homecoming Queen; Cyndi Moffitt, Track Queen; Rose Kulwicki, Queen's court.

Girls Honored This Year

BETTY CROCKER AWARD
Joan Ginter

FFA SWEETHEART
Rosemary Kulwicki

DAR AWARD
Cynthia Bates

Rosemary Kulwicki

Barbara Kulwicki

High School Girls . . .

Cynthia Moffitt

Led Varsity Cheers

Brenda Cox

Donna Kern

Left to right: Judy Zielewski, Judy Thompson, BarbaraMiller, Susan Shoff, Vicki Tolmen.

B-Team and Freshman Cheerleaders

Left to right: Peggy Miller, Diane Vermilyer, Karen Kaufman, Shirley Gamble; Top: Lee Ann Lynch, Diane Thompson.

EIGHTH GRADE CHEERLEADERS: Jackie Skaggs, Becky Blackston, Debbie Stone, Marcie Kern, and Patty Miller.

Seventh and Eighth Grade Cheerleaders Led Junior High

SEVENTH GRADE CHEERLEADERS: Susan Seyferd, Patty Garoutte, Susan Bennett, Sally Lynch, and Marie Miller.

Individuals

New Prairie High School Goes Up . . .

The New School Begins to Take Shape

. . . and Up

The bricks are being layed on one of the walls.

It takes many workers to build a new school

Mr. Leo Arvin, Superintendent

Assistant Superintendent, Mr. Edward Mundy

Excellent Supervision

Directed School

Left to right: Mr. Walter Buss, Mrs. Lyle Harding, Mr. Ben Houseknecht, Mr. Rudolph Bodemuller, Mr. John Hoffer.

Mr. Amzie Miller, Principal.

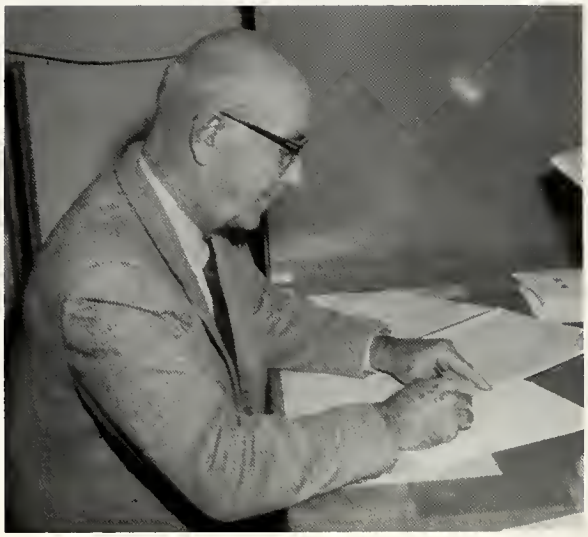

Mr. Orin Shaw, Assistant-principal.

Fine Administration Runs School

Mrs. Virginia Dodd, Treasurer.

Mrs. Helen Runnels, Secretary.

CUSTODIANS: Walt Hughes Arlen Hicks Ted Zoph

COOKS: Olive Stockton and Evelyn Ray.

HELPERS: Yvonne Miller, Julianne Nelson, Larry Neal, Nick Grabarek.

BUS DRIVERS: *KNEELING:* M. Truex, J. Rodgers, E. Wilkinson, *STANDING:* J. Cuson, L. Szilagyi, B. Thomas, A. Blendamen, V. Street, J. Anderson, R. Barnhart, C. Walker, C. Gamble.

Wayne Asche

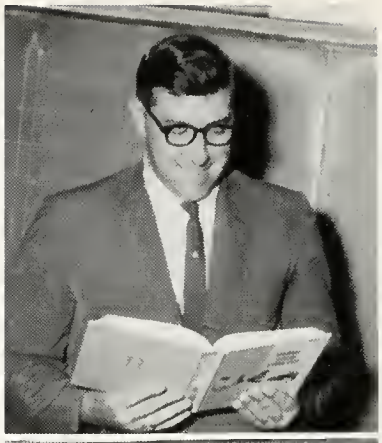

Dimitri Gloss

Mary Brummitt

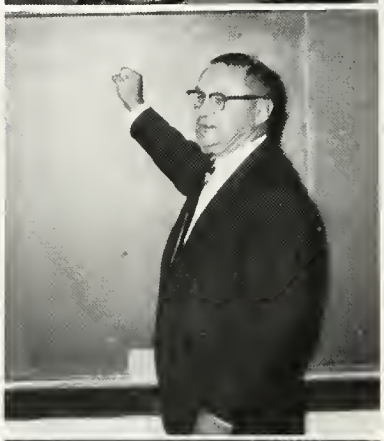

Blaine Gamble

Jack Calhoun

Margaret Ekstrom

Philip Clendenen

Ruth Crouch

Barbara Deer

William Haselton

Helen Heeter

Jack Kenyon

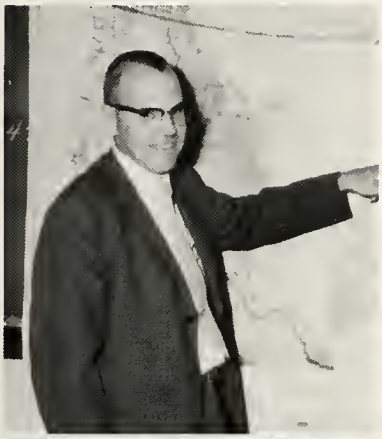

John Hans

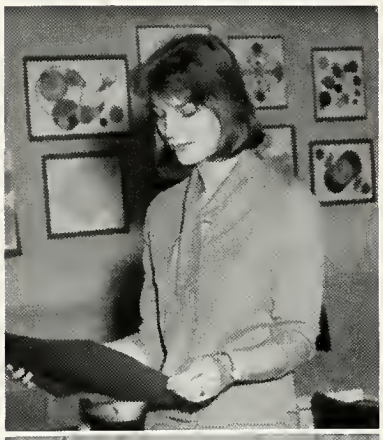

Norma Kniffin

Max Haag

James Lynch

Gerardo Gonzalez

Patricia Lynch

Bill Lynch

Leroy Stutsman

Loyal Marker

Fred Stettbacher

David Mathews

Walter Shaltenbrand

Robert Noel

George Olson

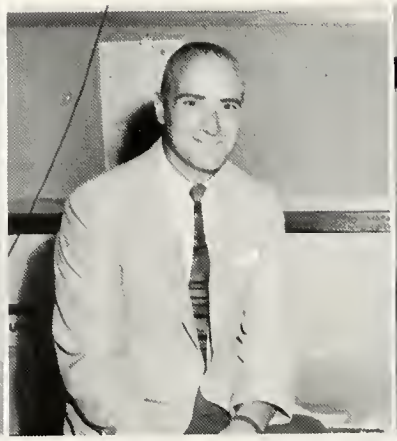

Stanley Overmeyer

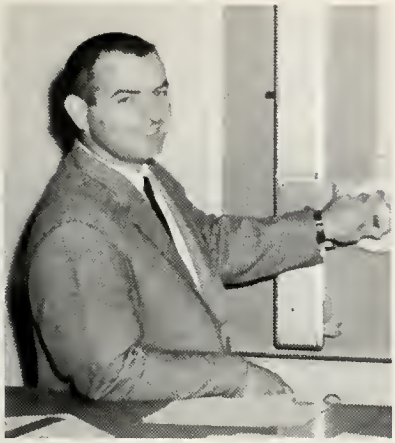

Harry Tolmen

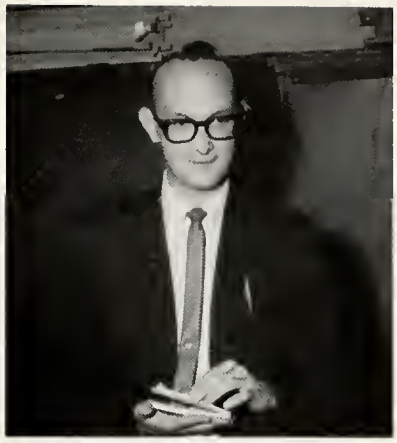

Paul Weaver

Rex Thomas

James Woolsey

Millard Taylor

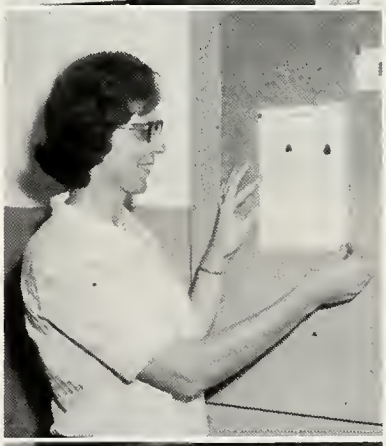

Marianne Woolsey

Daniel Talbot

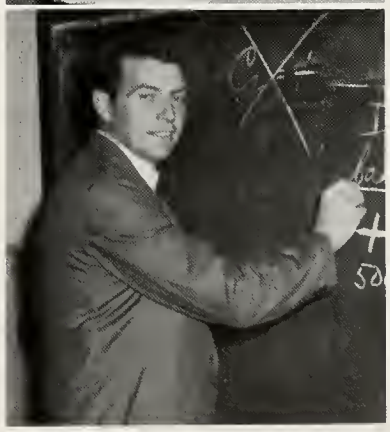

Frank Zielinski

Class of '68—NCHS's Last Graduates

Senior class officer's pride and joy was and always will be the tiger. They are Brenda Cox, Secretary; Barb Kulwicki, Treasurer; Scott Shuey, Vice-President; Dan Jarvie, President.

Beginning the year like a tiger, the Class of '68 was determined to make their last year one of the greatest that New Carlisle High School had ever seen. It was with great sadness, though, that the final year for New Carlisle High School had finally arrived. Senior year included the traditional trading of graduation pictures, ordering of name cards and announcements, getting fitted for caps and gowns, enjoying skip day, and participating in graduation ceremonies.

As the doors were closed after commencement, the duty of going on to accept new responsibilities as adults and leaving our carefree school days behind faced us. But we went on unafraid because of the vast knowledge we had acquired in our school years that helped shape our prospective careers.

Anticipated Senior Activities . . .

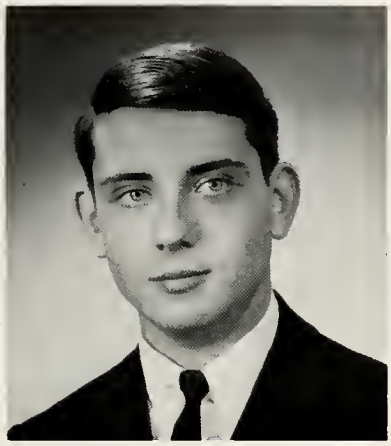

Daniel Akin

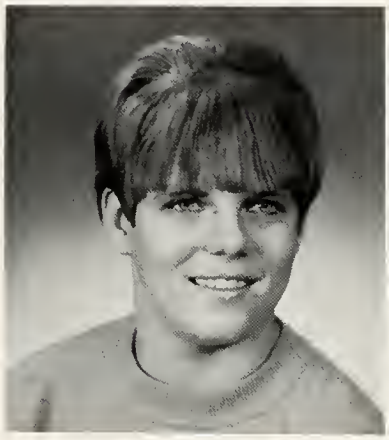

Janell Argabright

Cynthia Bates

Janette Beach

Mark Belsaas

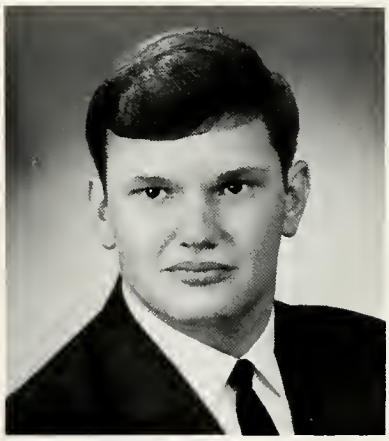

Devon Borders

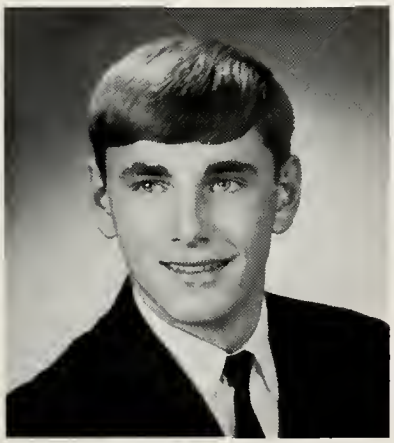

Kenneth Brasseur

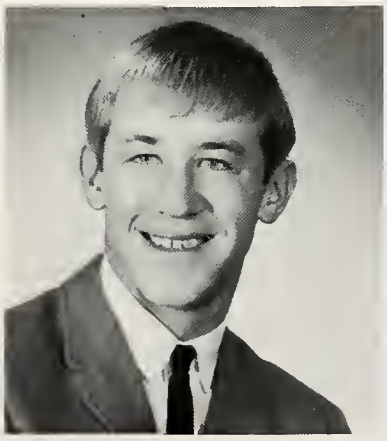

Brant Brewer

Nancy Brown

Enrolled Eagerly . . .

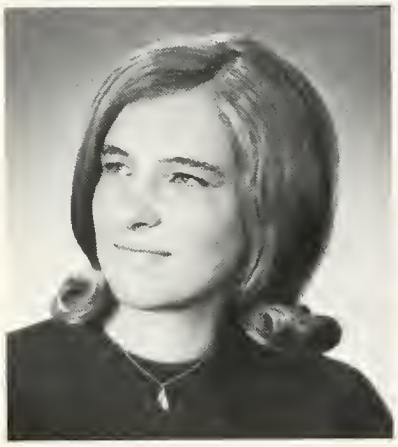

Brenda Cenkush

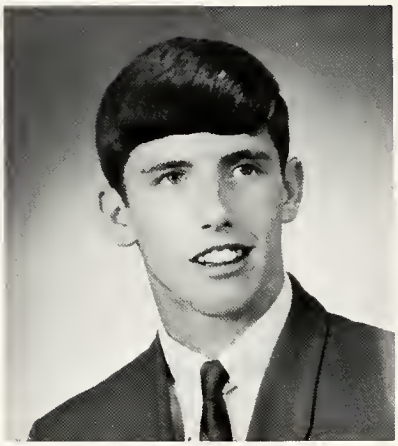

Bruce Cohen

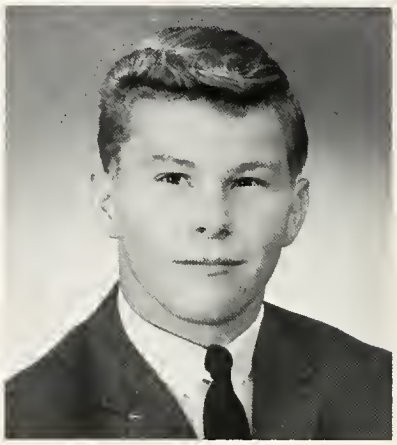

Brent Cook

Howard Cook

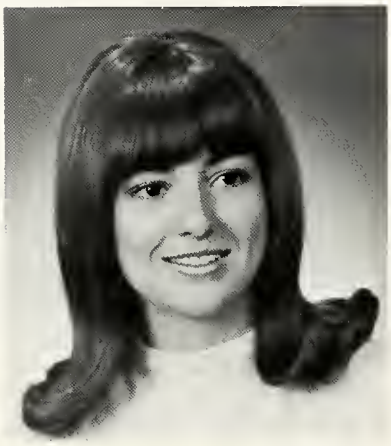

Christine Cooreman

Brenda Cox

Karen Dopieralski

Jennifer Engel

Dianna Fields

Traded Senior Pictures . . .

Steven Fisher

Rebecca Gaddey

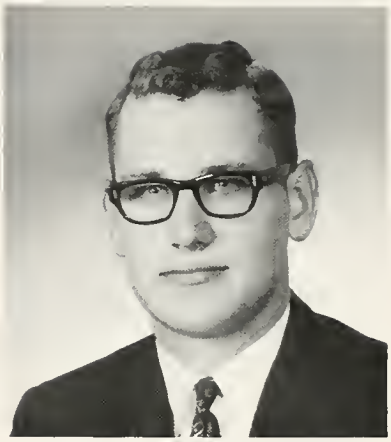

Richard Galvas

Michael Gilpin

Joan Ginter

Nicholas Grabarek

Ralph Grove

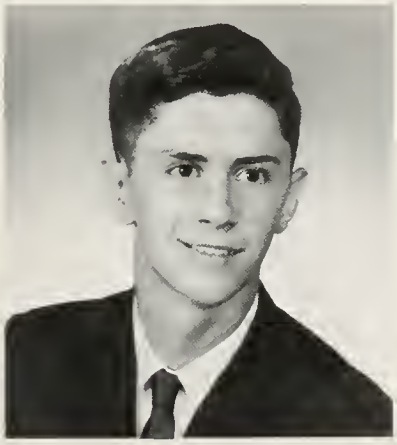

Harold Hahn

Michael Hahn

Selected Announcements . . .

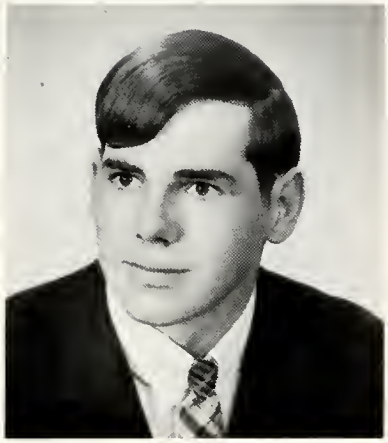

Robert Hensell

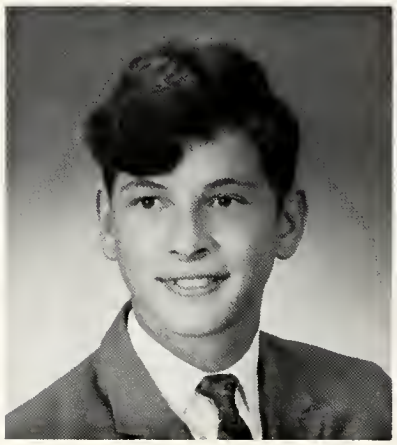

Richard Hooten

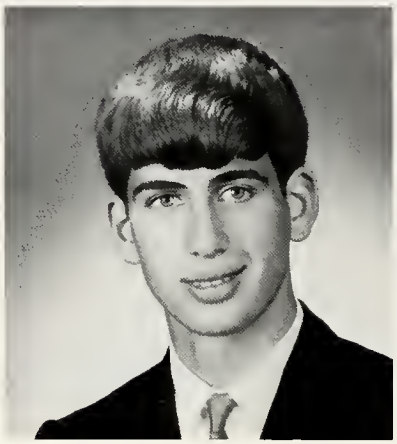

Lee Hope

Vicki Hughes

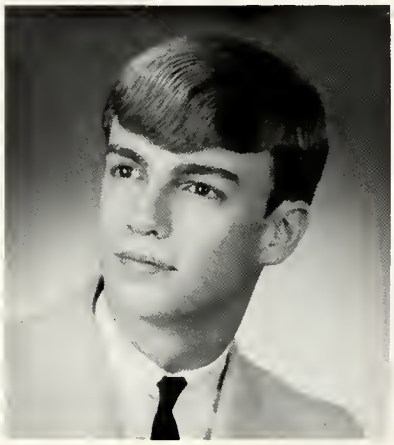

Daniel Jarvie

Cynthia Johnson

Victoria Kaminski

Sharon Kaufman

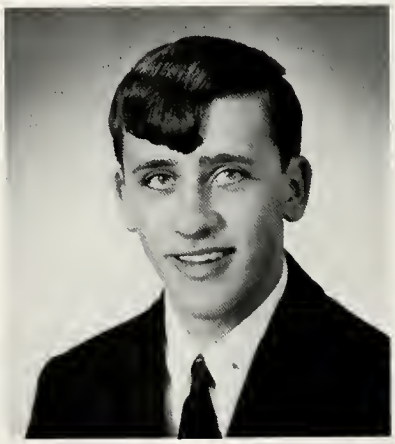

Thomas Keen

Plan School Party . . .

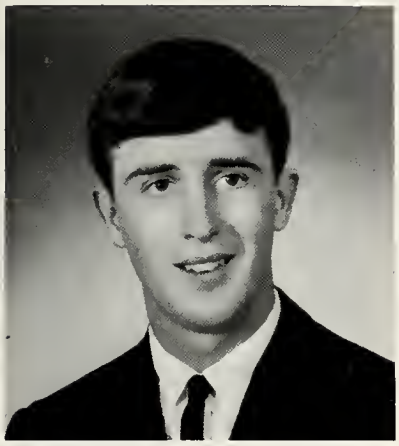

Robert King

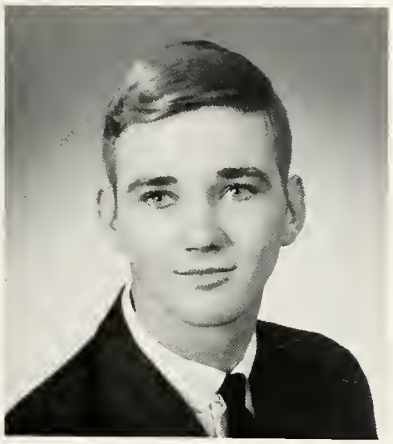

Roger King

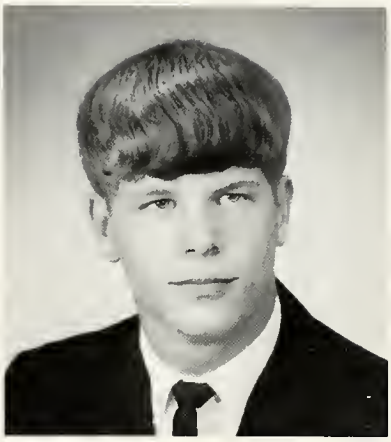

Richard Krause

Barbara Kulwicki

Georgianne Kulwicki

Thomas Laureys

Susan Leason

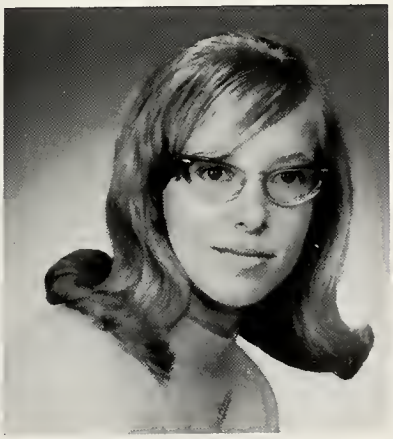

Diana Lewis

Robert Lewis

Falcons Defeated at Homecoming . . .

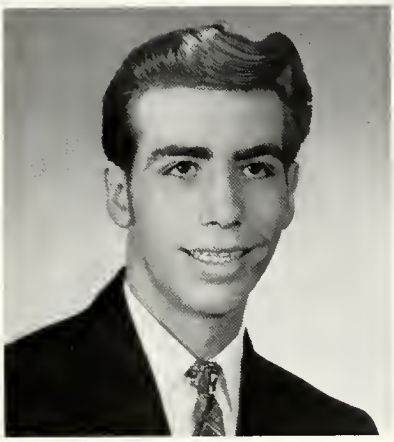

Arlie Lutes

Nadine Martin

Marylin Martz

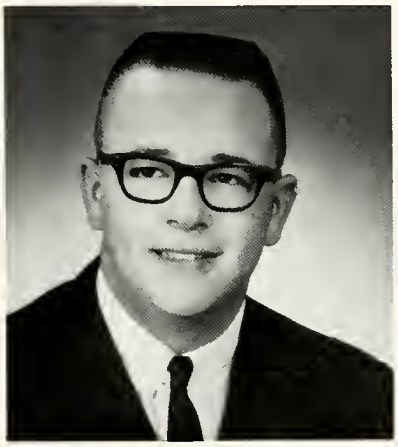

David Millar

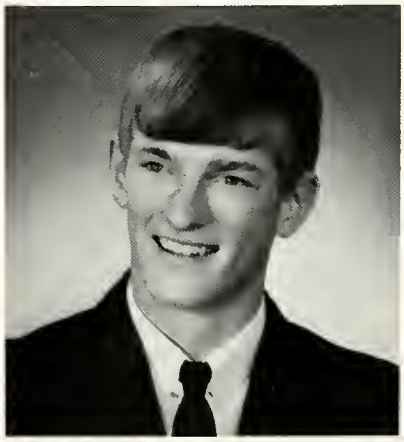

Timothy Miller

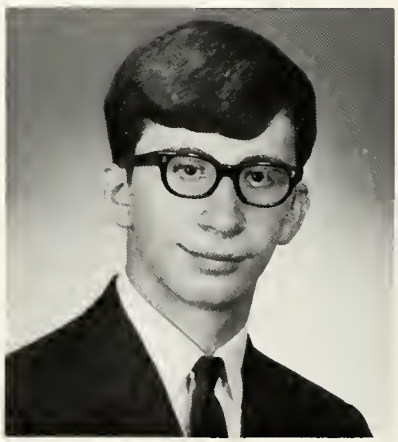

William Miller

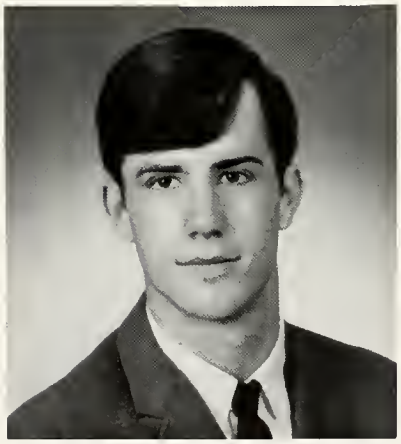

Forest Minix

George Moffett

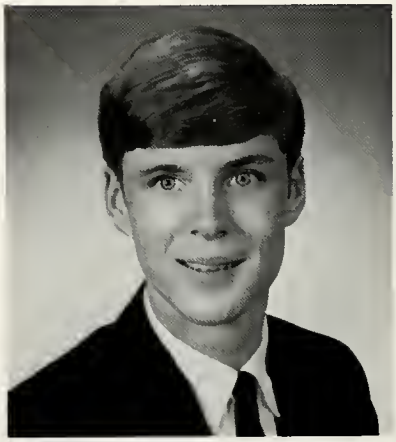

Douglas Moore

Planned Careers and Vocations . . .

Malinda Morris

Jerry Mulligan

Patrick Murphy

Richard McGowan

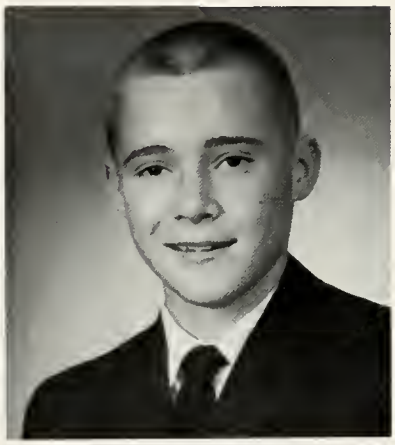

William McPherson

Barbara Nagy

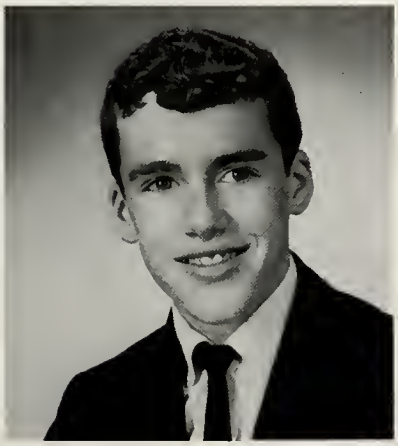

Lawrence Neal

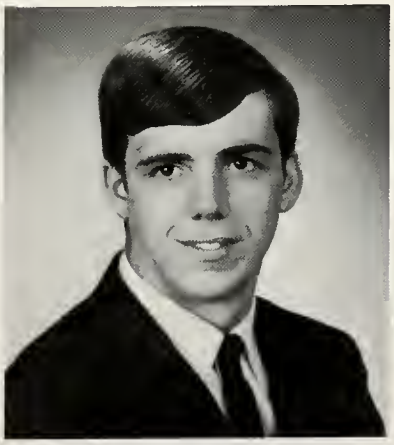

Randy Nickerson

Ron Nix

Enjoyed Skip Day . . .

Susan Nowacki

Beverly Paschen

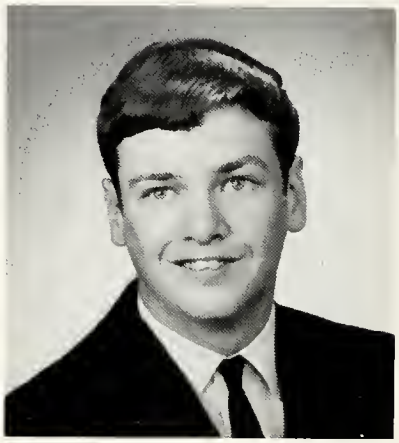

David Price

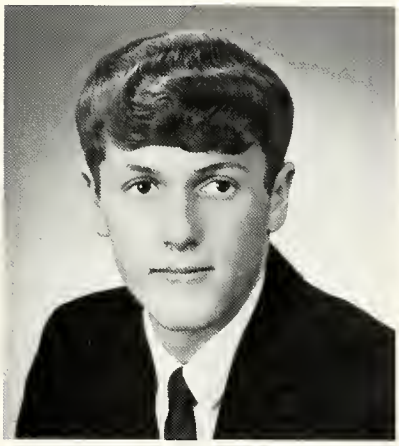

Kenneth Proud

Janet Rainey

Susan Robinson

Barbara Ross

Diane Rzepka

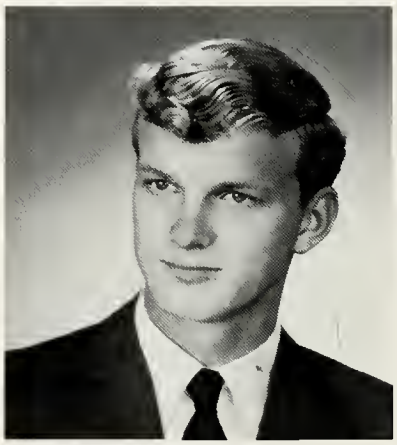

Dennis Sebasty

Attended Junior-Senior Prom . . .

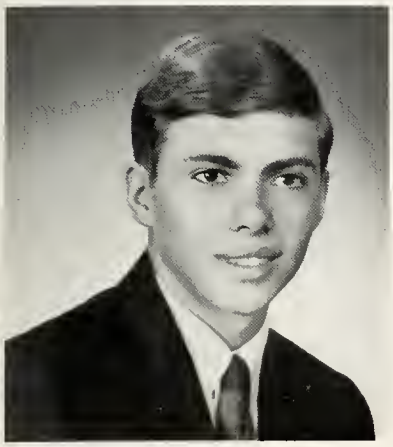

Randy Shoff

Bonnie Shoue

Scott Shuey

June Skelton

Barbara Smith

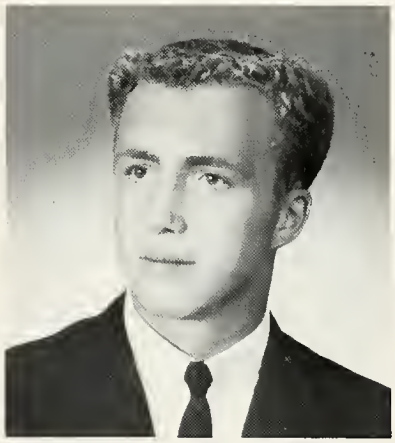

John Smith

Martha Smith

Mike Smith

Nancy Smith

After a Year's Hard Work . . .

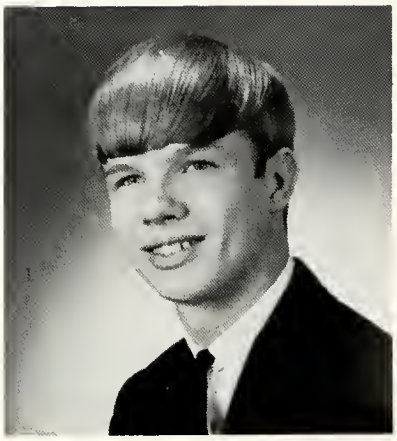

George Stockton

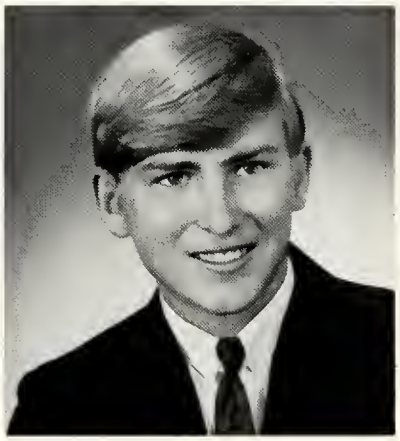

Wilbert Strefling

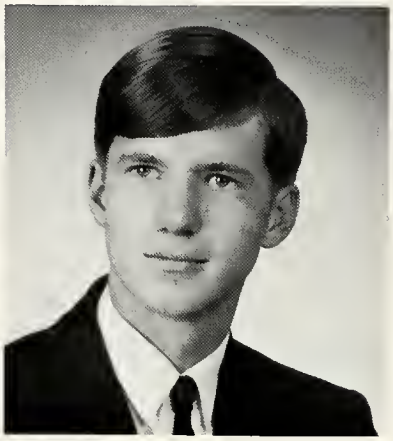

Kevin Surma

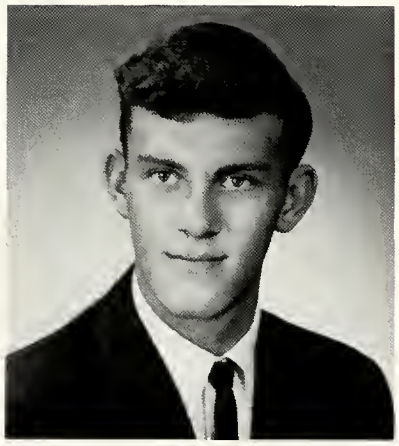

Ron Szczypiorski

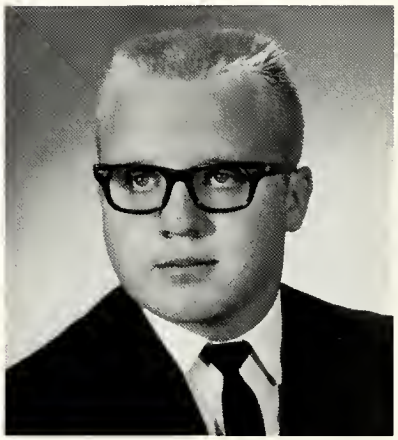

Jack Szilagyi

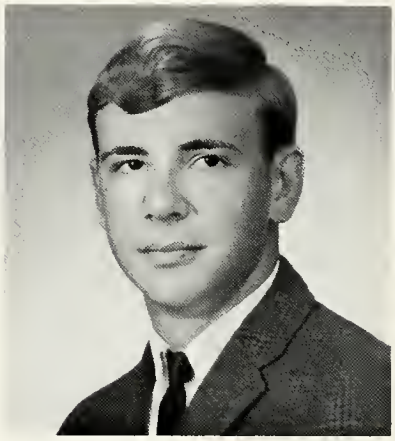

Kitt Thompson

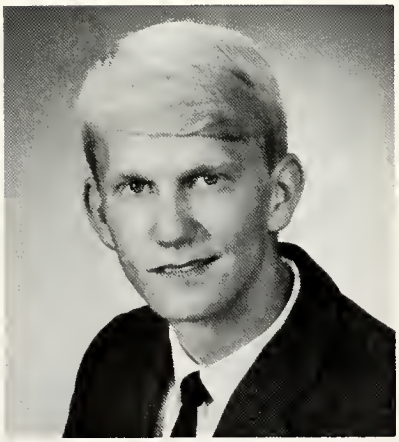

Neil Thompson

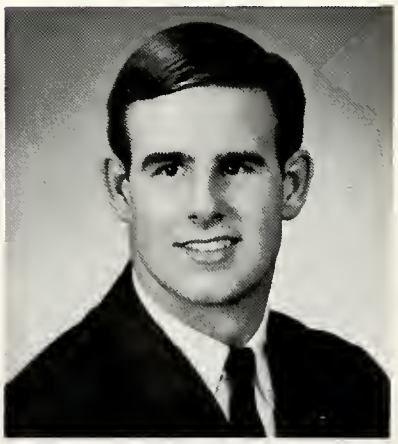

Rex Toelle

Linda Tolmen

Received Diplomas . . .

Linda Truex

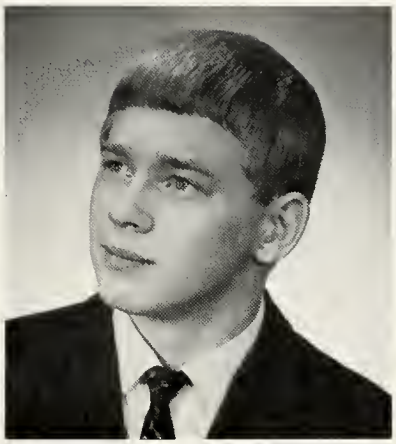

Lewis Vermilyer

Joyce Volmer

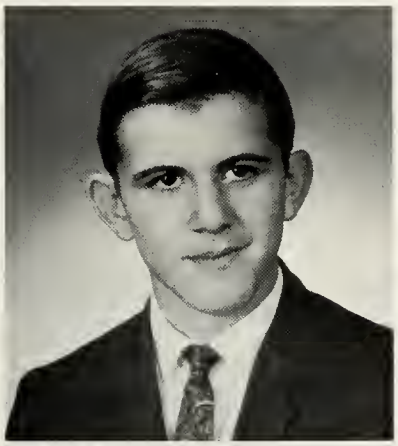

Greg VonArx

Laurel Ward

Margaret Watkins

Russell Wickham

Ila May Wiltfong

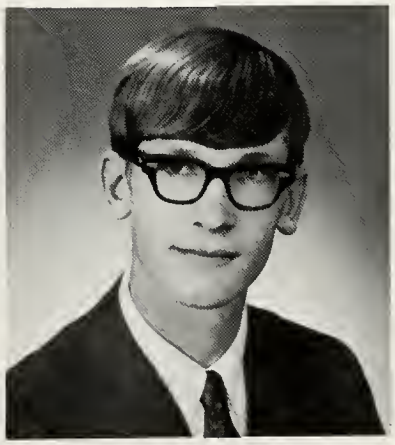

George Wojcik

Left School Reluctantly . . .

Gloria Wordinger

Cynthia Wroblewski

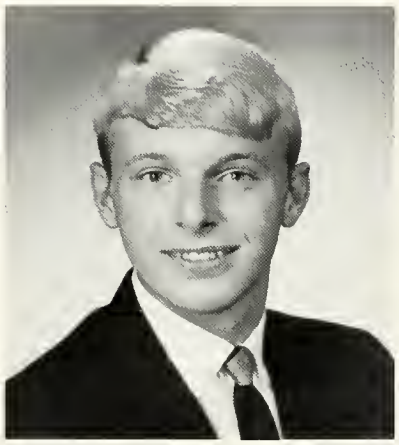

Thomas Wroblewski

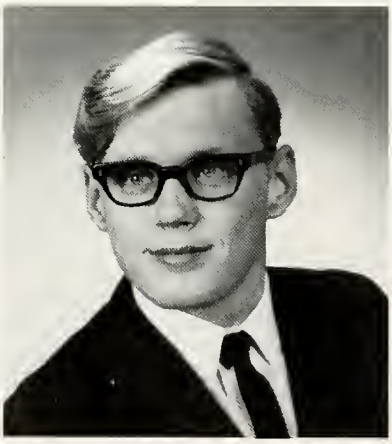

Leo Zarobinski, Jr.

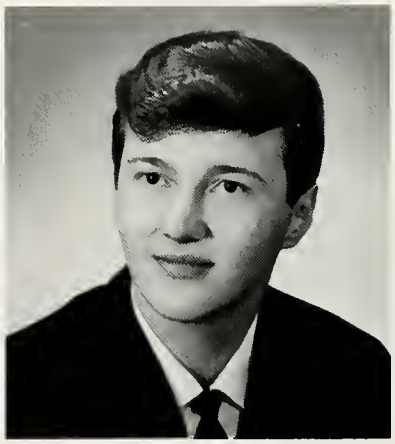

Lawrence Zook

Seniors Met Graduation with Joy

Dan Jarvie doesn't seem to want to graduate.

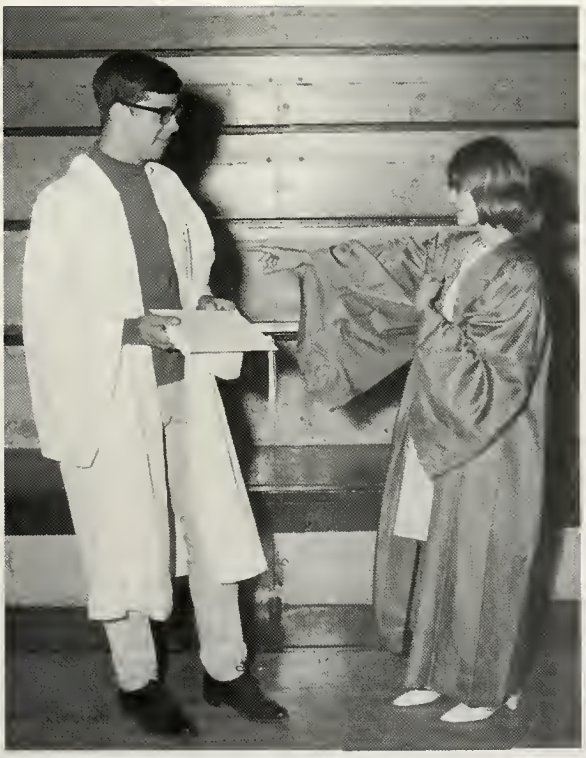

Wait a Minute. There must be some mistake!

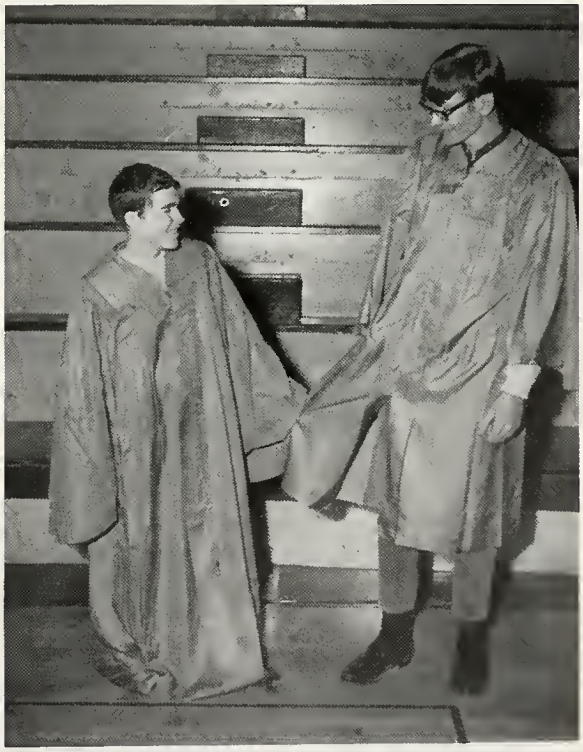

Larry Neal and George Wojcik have had some sort of a mix-up, too!

Juniors Entered Year with Spirit . . .

CLASS OFFICERS: Mike David Anderson, Treasurer; Mike Dean Anderson, Vice-President; Rose Kulwicki, President; Ray Winey, Secretary.

The Class of 1969 had a very busy year. Soon after enrollment, they ordered their class rings. The style selected was "The Twist". The rings finally came in and all the juniors were happily showing them off to their friends.

Planning of New Carlisle's last Jr.-Sr. prom was now the most important event of the year. The decoration, theme, invitation, band, and other committees were selected to carry out the many parts of a prom. Everyone worked hard and all were rewarded with a very successful and beautiful prom. It was a real relief for the officers when everything was over and was cleaned up.

The juniors now look forward to their last and most important year in their school life.

Michael David Anderson
Michael Dean Anderson
Patricia Anderson
Gregory Andrysiak
William Bartmess

Ordered Their Class Rings . . .

Gene Bates
Debbie Bealor
Connie Borkowski
Jim Carr
Tangie Carter

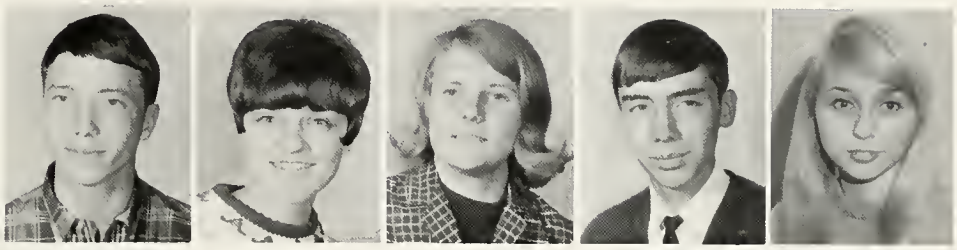

Bill Cauffman
Doug Clark
Judy Clark
Lynell Clark
John Cuson

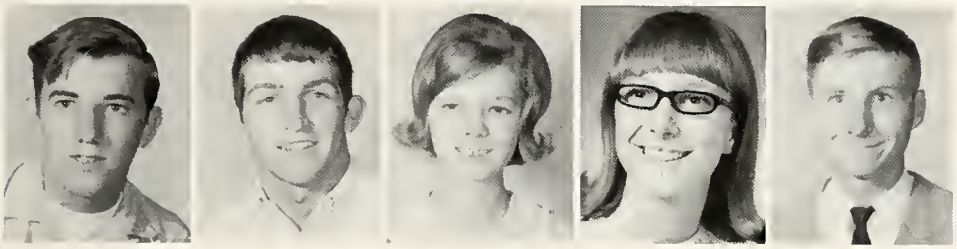

Kathy Danielson
Bob Davis
Bonnie Deer
Bill DeNeve
Dewey Dolph

Richard Fisher
Sandy Gall
Robert Gamble
Sherrie Goodman
Mary Hahn

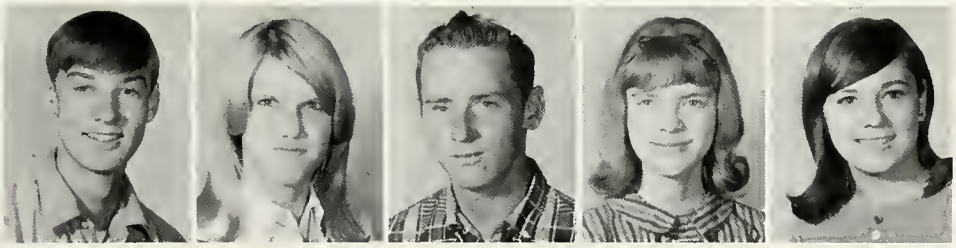

Nancy Hahn
Jenny Hampshire
Dennis Hancz
Cassie Hauser
Wayne Heminger

Karen Jones
Dave Keck
Gerry Keck
Shirley Keller
Donna Kern

Gave Seniors a Wonderful Prom . . .

Jackie Koack
Walt Kopala
Greg Kulwicki
Rose Kulwicki
Steve Kulwicki

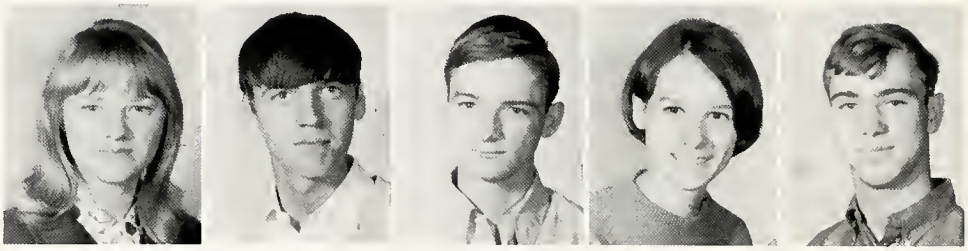

Sue Kulwicki
Jim Kuspa
Linda Lambert
Kathy Lant
Stephanie Mann

Terry Marchand
Jackie Martz
Pam McCarty
Donna McEathron
Bonnie Merley

Connie Merley
Linda Miller
Mark Miller
Yvonne Miller
Anna Minix

Mike Mitchell
Cyndi Moffitt
Richard Moore
Don Nebelung
Gary Nickerson

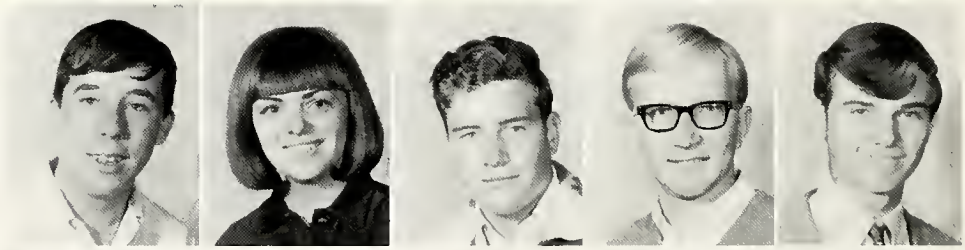

Stan Noel
Mary Northcutt
Debbie O'Laughlin
Ken Thoten
Beth Robinson

Look Forward to Senior Year

Rosemary Rodgers
Dale Ross
Ron Rowe
Becky Runnels
George Schnurle

Sue Shoff
Jill Skaggs
Doris Smith
Judy Stevens
Sharon Teska

Vicki Tolmen
Wayne Truex
Mary Vermilyer
Amily Tuszynski
Jody Wagner

Dan Watkins
Leonard Wawrzynski
Pam Wiltfong
Ray Winey
Brett Wolff

Eugenia Wood
Dave Wordinger
Dan Zakrzewski
George Zdankus
Judy Zielewski

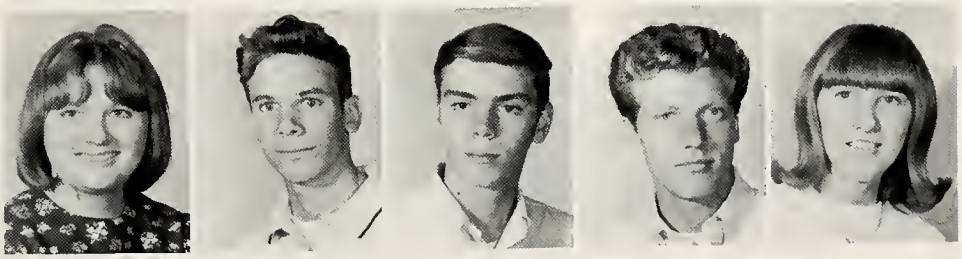

Sophomores Ordered Class Jackets . . .

CLASS OFFICERS: Betty Brown, Treasurer; Dennis Higgins, President; Judy Thompson, Secretary; Chris Wykoff, Vice-President.

After registration, the class of '70 prepared for the coming year at New Carlisle High School. With the selection of maroon and white as the colors, they ordered their class jackets.

The Sophomores sold magazines to boost their treasury for next year's prom activities.

They were proud of their very fine attendance at football and basketball games. They also boasted several members on the varsity athletic squads.

The class now looks forward to their junior year where they will order class rings and be in charge of the Jr.-Sr. Prom.

Scott Amen
Agnes Anderson
Diana Anderson
Thomas Andrysiak
Gordon Baer

Eugene Bartoszewicz
Marsha Belsaas
Marsha Belt
Christine Bladecki
Joyce Boutin

Pamela Bowker
Paul Broda
Betty Brown
Michael Brugh
Edward Cenkush

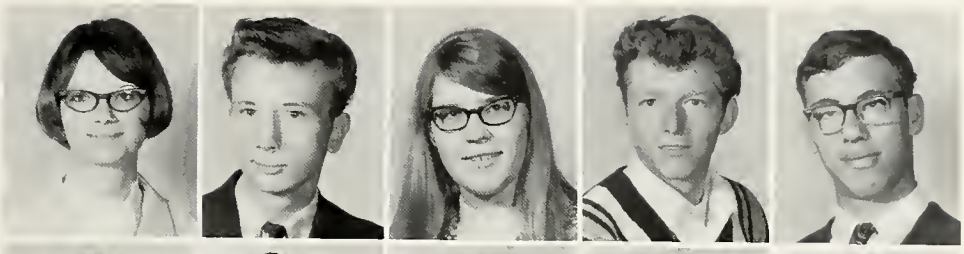

Diane Codman
Dwight Cohen
Marcell Cooreman
Terry Cserpes
Richard DeHaven

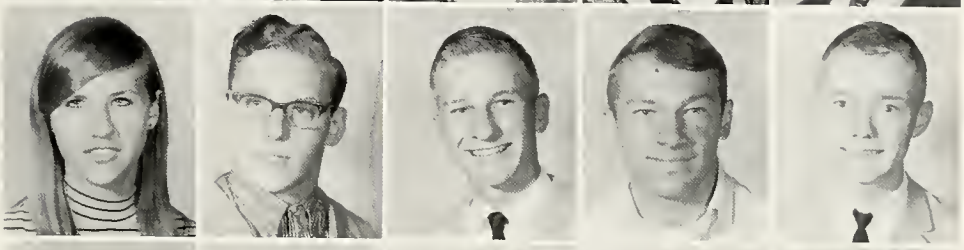

David Dodd
Richard Dodd
Cynthia Fernald
Steven Fields
Bryan Flora

Christine Gadcz
Marsha Gamble
Judith Gilpin
James Grabarek
Andy Hahn

Nan Harding
Nancy Hayter
Pam Hensell
Dennis Higgins
Phillip Hollingsworth

Mike Johnson
Sharon Johnson
Vickie Jones
Mary Land
Jeanne Lant

Terry Magley
Karla Main
Wayne Martensen
Debbie Martin
Tom Martz

Sold Magazines

Gene Meyers
Barb Miller
Doug Miller
Phil Miller
Steve Morton

Mary McCollum
Diana McDonnough
Roger McGowan
Vince Neal
Rick Ness

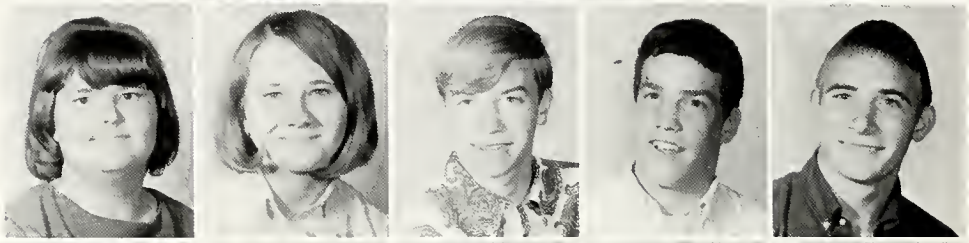

Jim Noel
John Nowak
Lloyd Orcutt
Debbie Parry
Bonnie Paul

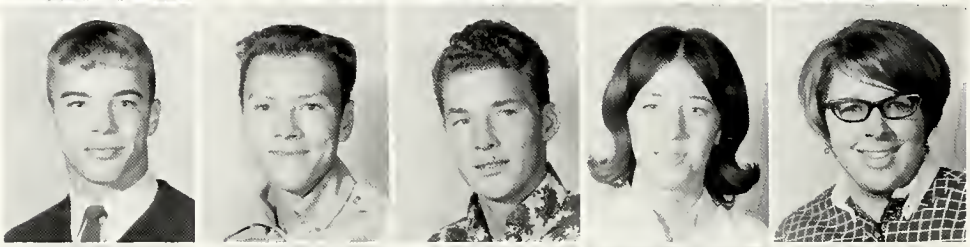

Vicki Poskey
Teresa Pugh
Linda Quirk
Bob Ramirez
Ross Rodgers

Rich Ross
Maxine Rowe
Roxie Runnels
Steve Rzepka
Charles Schwark

Judy Scott
John Seibert
Ramona Seibert
Jim Sikorski
Richard Simpson

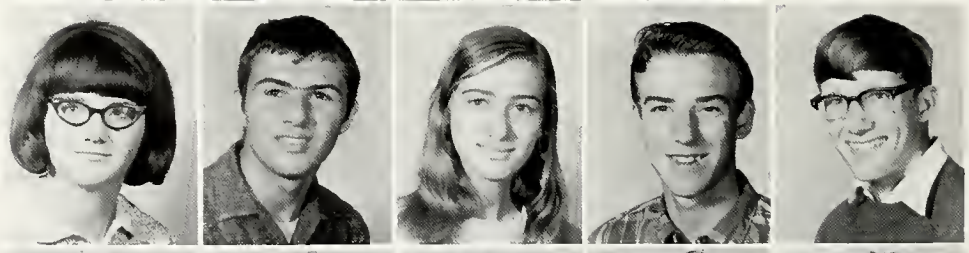

Gordon Smith
Pan Steed
Don Stoneburner
Francis Swank
Jim Thompson

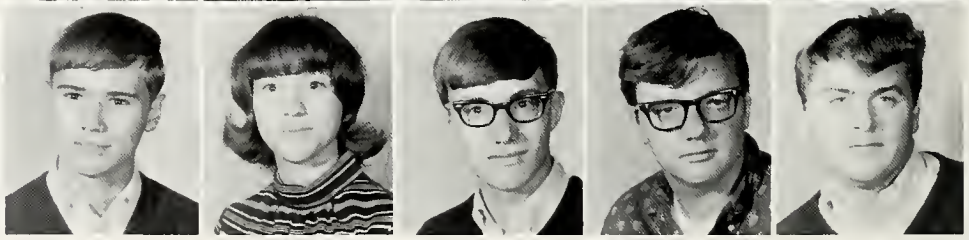

Judy Thompson
Sharon Tipton
Leslie Vargo
Dan Vermillion
Thelma Ward

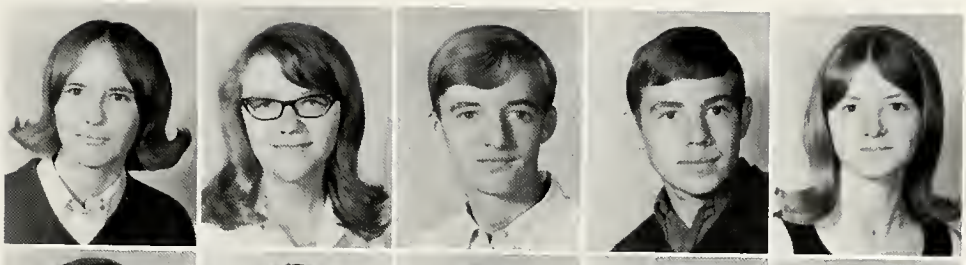

Marsha Watkins
Janice Whittenburg
Albert Wines
Leonard Wojciechowski
Chris Wykoff

Cathleen Zahl
Mike Zarembka
Yvonne Zolman

Freshmen Enter High School Eagerly . . .

President, J. Tuholski; Secretary, M. Bartmess; Vice-President, D. Vermillion; Treasurer, J. Niespodziany.

Freshmen were enthusiastic about beginning their first year of high school. After registration, they entered the confusion of senior high life. Once settled in their new class routine, the freshmen eagerly joined clubs and participated in many high school activities. They had the responsibility of holding their first class-officer election. During the year, freshmen were kept busy trading school friendship pictures, backing the Tiger teams, studying, taking tests, and enjoying extra-curricular activities. They worked hard to make their first high school year a good one. Freshmen enjoyed their new status. They learned and gained much from their many new experiences. The year ended on a note of anticipation of the new responsibilities and activities in their sophomore year.

Kathleen Akin
Lynn Anderson
Daniel Artist
Randy Bailey
James Banaszak

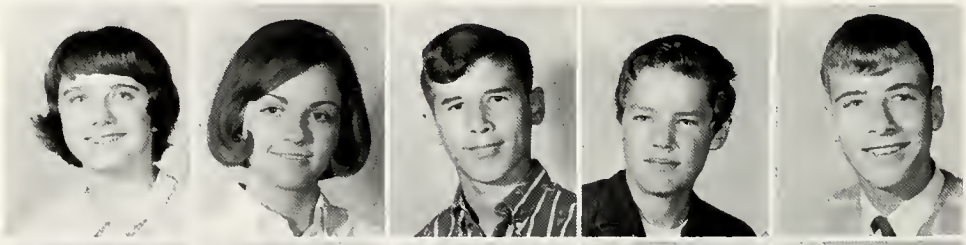

Marie Bartmess
Cynthia Bartoszewicz
Laura Beyer
Kathleen Bilinski
John Borkowski

Barbara Borntrager
Charles Bowker
David Brasseur
Diane Brewer
Rich Brugh

Janice Calhoun
Donald Calkins
Robert Carlton
Roger Carlton
David Carr

James Cooreman
Jane Cooreman
Joe Cuson
Daniel Davis
Sharon Davis

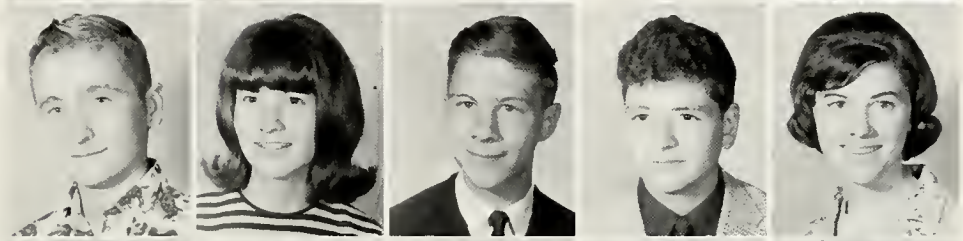

Robert Deer
Douglas Dodd
Leslie Dolph
Robin Eckert
Marsha Ekstrom

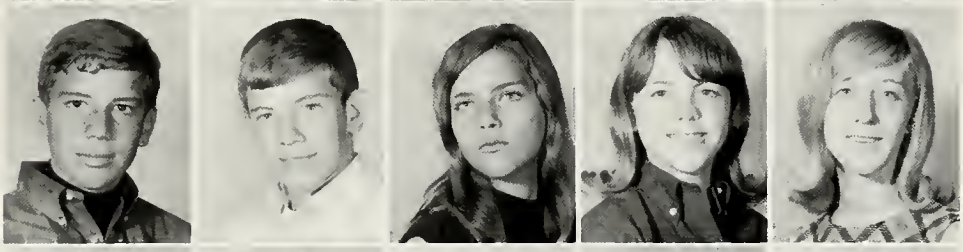

Dan Feare
Pamela Fernald
Joni Gaddey
Nicholas Galvas
Shirley Gamble

Lawrence Gilpin
John Ginter
Barbara Golubski
Gail Graczyk
Juanita Green

Virginia Hall
Charlie Jo Hansen
Robert Hennen
Joseph Jemilo
David Jesswein

Adapted to High School Life . . .

Alice Jones
Guy Jones
Scott Joslin
Peter Kaminski
Karen Kaufman

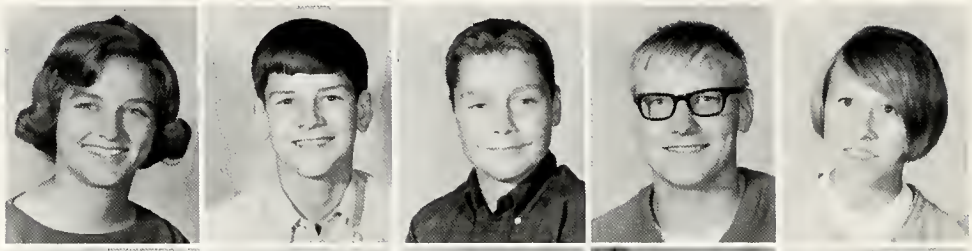

Robert Keck
William Kopkowski
Judith Kulwicki
Charmaine Land
Phillip Land

Mary Lewis
James Lutes
Lee Lynch
Debra Main
Donna Marchand

Mary Martensen
Kathy Martz
Henry Meyers
Carl Miller
Peggy Miller

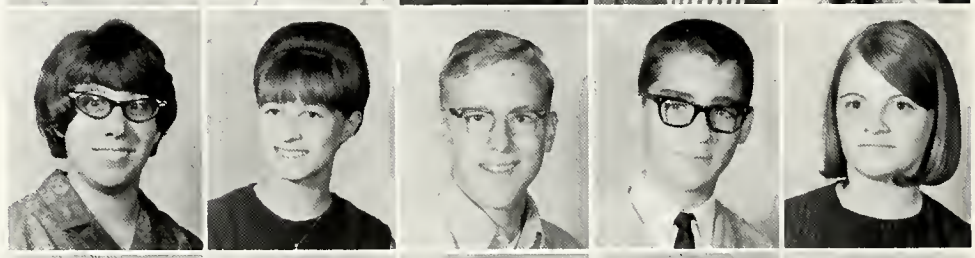

Dan Mitchell
Susan Moore
Wilma Moore
Suzanne Murphy
Darrell Myers

Linda Nagy
Dennis Nalepinski
David Neal
Julaine Nelson
Janet Niespodziany

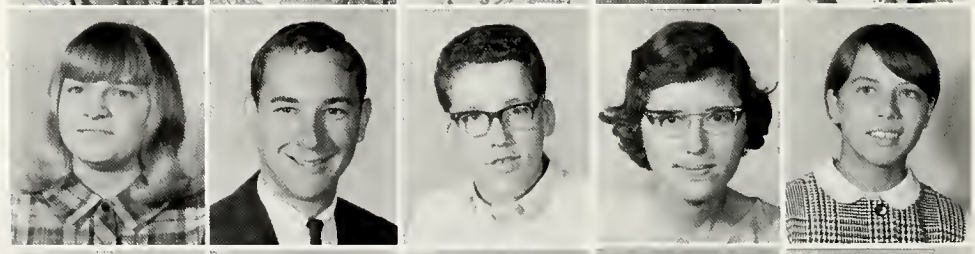

Lawrence Norris
Lewis Oldham
Betty Pippin
Lewis Plumback
Glen Quirk

Thomas Roesner
Paul Scales
Theresa Scott
Rosemaria Seibert
Raymond Sipes

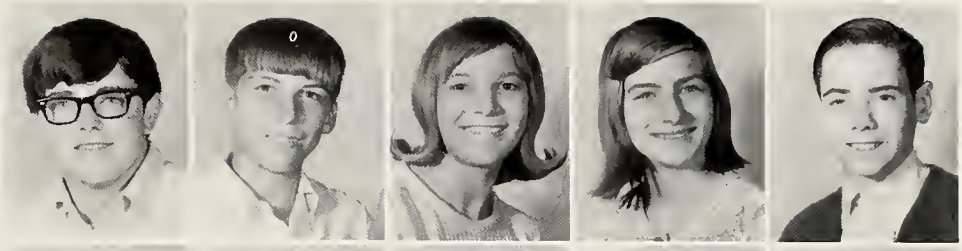

Judy Sipotz
Patricia Skaggs
Mike Skaggs
Karen Surma
William Sutton

Roger Teska
Steven Thomas
Curtis Thompson
Diana Thompson
Jerry Thompson

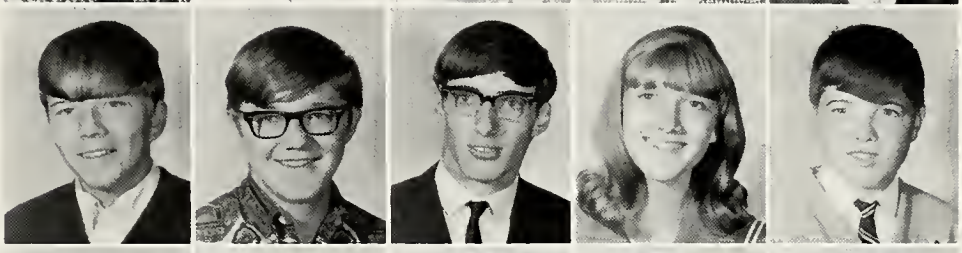

Steven Tolmen
Lester Toothman
Patricia Truex
Jeffrey Tuholski
Diane Vermillion

Frances Vermilyer
Deborah Vollmer
James Walbert
Lynn Walker
James Warren

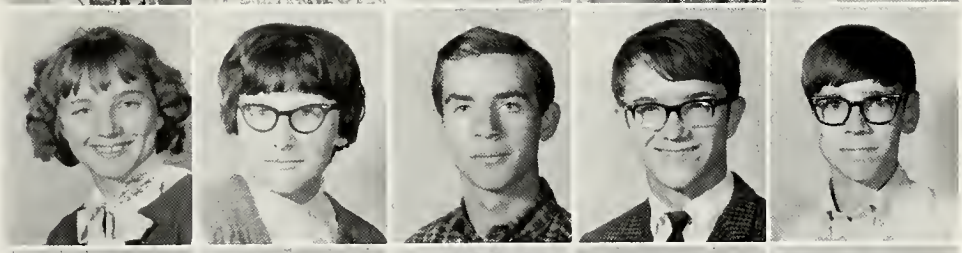

Dale Watkins
Linda Wawrzynski
Sandra Wawrzynski
Michael Weeken
Thomas Welton

Donna Wilkinson
Gladys Wiltfong
Judith Wines
Gary Wordinger
Raymond Zakrzewski

Linda Zarobinski
Christine Zelasko
Patricia Zloza

Eighth Graders Return to Jr. High

Richard Altine
John Antonucci
Greg Arendt
Mike Bennitt
Becky Blackston
Karen Blackston

Jim Borntrager
Mike Borntrager
Cecelia Brooks
Karen Burrow
Peggy Bush
Dave Calhoun

Dale Carr
Vernon Clark
Debra Cowham
Bill Craig
Devon Crane
Ted Czanderna

Lon Dec
Bob DeNeve
Paula Dodge
Debra Dove
Marcia Feltz
Jan Fisher

Arthur Flick
Vicki Gadacz
Karen Gaddey
Tom Galko
Jack Gilpin
Debora Goodman

Pat Gorny
Marie Goverinski
Carol Greathouse
Kathy Hahn
Doug Hammond
Terri Hansen

Rose Harrington
Kathy Hinshaw
Judy Horvath
Frank Hostetler
Mike Ingole
Diane Jankowski

Vicki Jemiolo
Fred Kaminski
Pam Keen
Carl Keller
Tom Kempf

Introduced Seventh Grade to Jr. High . . .

Marcia Kern
Roland King
Jim Kovas
Jeff Kulwicki
Jim Land
Nora Lau

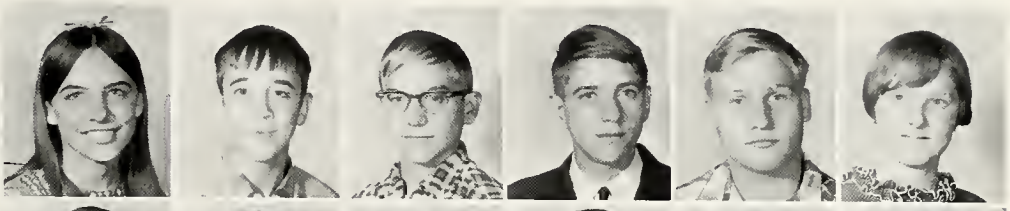

Rick Lawson
Mary Livelsberger
Pat Logan
Bernard Macias
Diane Major
Steve Mann

Tim Marker
Bill Martensen
Robert Martin
Debbie Merley
Jay Merrill
Linda Meyers

Fred Miller
George Miller
Pat Miller
Terry Moore
Julie Morrie
Stanley Morton

Debbie Murnane
Robert Murray
John McCarty
Lex McEathron
Greg Ness
Dawn Nickerson

Debbie Nickerson
Deborah Nixon
Shirley O'Laughlin
Brenda Oliver
James Oliver
Chris Petrulo

Mary Pietrowski
David Ross
Earl Schimmel
Mark Schnurle
Zona Seidler
Susan Shields

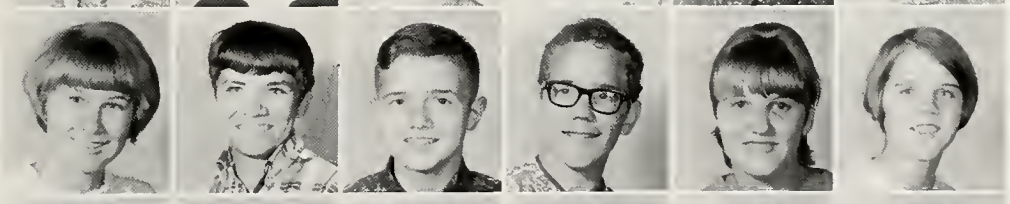

Fred Sikorski
Ken Sikorski
Jackie Skaggs
Lester Smith
Merry Smith
Beverly Stevens

Looked Forward to High School Life

Debbie Stone
Norman Strefling
Kenneth Strope
James Swank
Charles Szilagyi
Ricky Thompson

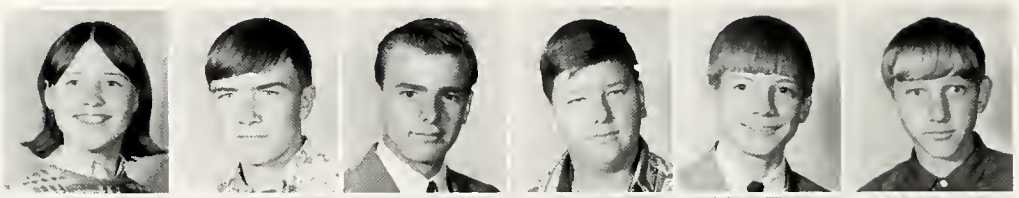

Pat Treadway
Ernie Truex
Denise Unrue
Milroy VanDusen
Gail Vogel
Keith Vogel

Carol Wagner
Tim Walz
Karin Watkins
Robert Watkins
Mike Wickham
Suzanne Winey

Bruce Wordinger
Diane Wrobleski
Richard Wrobleski
Debra Zakrzewski
Louis Zelasko

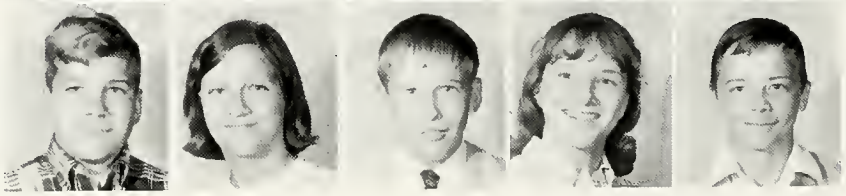

Seventh Graders Changed Schools . . .

Debra Adnson
David Anderson
Sharon Anderson
Denise Artist
Lyle Baer
Mike Baich

Jenny Baldwin
Edmund Beach
Kent Bealor
Steve Bealor
Dale Belsaas
Beth Belt

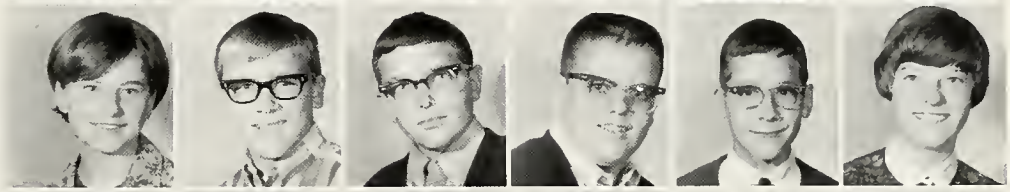

Sue Bennitt
Patrick Benson
Jeff Beyer
Vicky Biggerstaff
Delphine Bilinski
Linda Bolinger

Mark Bowker
Judy Brasseur
Gordon Brickey
Craig Brown
Ruth Brown
Susan Bunton

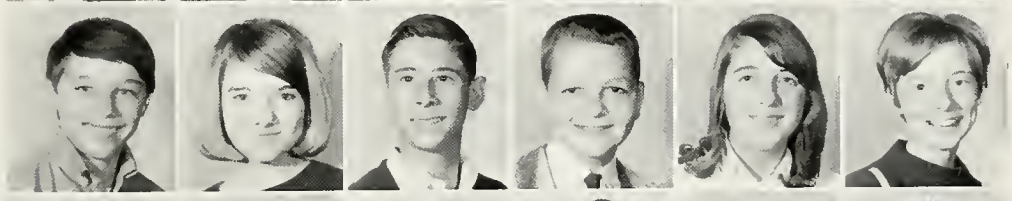

Linda Bush
Bob Calhoun
Bob Cenkush
Eva Coates
Mike Cohen
Jerry Colanese

Steve Cooreman
Mary Countryman
Alan Cowham
Charyl Cox
Eugene Cserpes
Donna Davis

Richard Deer
Cathy Dolph
David Drnek
Richard Dyer
Roger Feare
Jim Flinchum

Patty Garoutte
Wayne Gerhardt
Diana Goins
Vicki Grayckowski
Linda Greathouse
Christina Haag

Learned New Ways . . .

John Hall
Karen Hall
Sharon Hall
Don Hammond
Jack Harding
Bob Heinek

Pat Hill
Craig Hughes
Shelia Huston
Phil Johnson
Bruce Jones
Nancy Jones

Pat Jones
Russ Jones
Kevin Kaplon
Doreen Kaufman
Bill Keck
Philip Kmitta

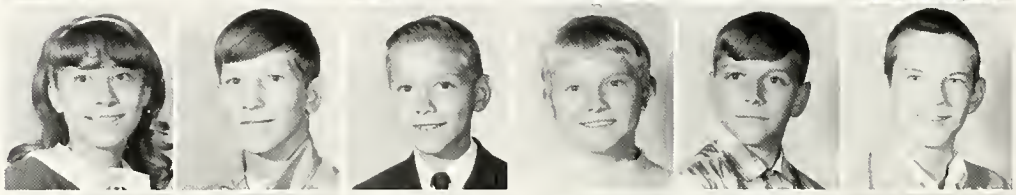

Judy Kniola
Roxanne Koach
Theresa Kovas
Victor Krueger
John Kulwicki
Linda Lant

Tom Lawson
Don Loree
Zelma Luke
Dennis Lutes
Sarah Lynch
Barbara Macias

Dan Malicki
Steven Markley
Terri Markley
Steve Martz
Ruth Mauer
Tom Mayse

Barb Miller
Jacqueline Miller
Marie Miller
Steven Miller
Wendell Miller
Vanessa Minix

Maurine Morrie
Debra McCartney
Tom McClish
Jean McDonald
Mary McGawn
Jeff Ness

Looked Forward to Being Eighth Graders

Randy Newton
Cassie Nixon
Jim Nowak
Bob Payne
Ben Perkins
Cathy Perulo

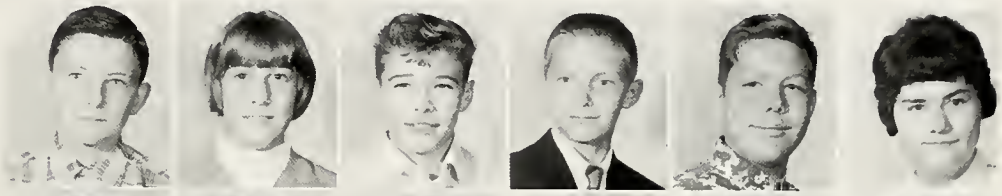

Kenny Phillips
Marvin Podemski
Greg Quirk
Chester Robbins
Gary Robinson
Brain Rowe

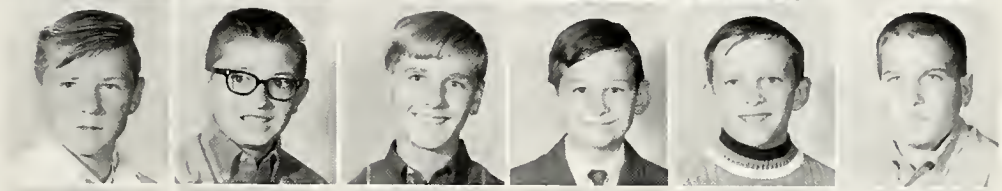

Dan Rush
Lucy Schnurle
Debbie Scott
Joe Scott
Robin Seibert
Susan Seyfried

Carolyn Simpson
Dennis Simpson
Jim Sisk
Mike Smith
Terry Stockton
Tom Stockton

Becky Sutton
Randy Szczpiorski
Pam Thompson
Sheila Treadway
Kim Tuley
Ronnie Unrue

Denise Vanslager
Joe Vargo
Mary Vargo
John Varner
Cathy Vogel
Kevin Vogel

Albert Vollmer
Alfred Vollmer
Jim Wagner
Kathy Waltz
Gerry Welton
Jim Werth

Jim Wojciechowski
Janet Wojick
Peggy Wood
Betty Wyatt
Chesley Zeigner

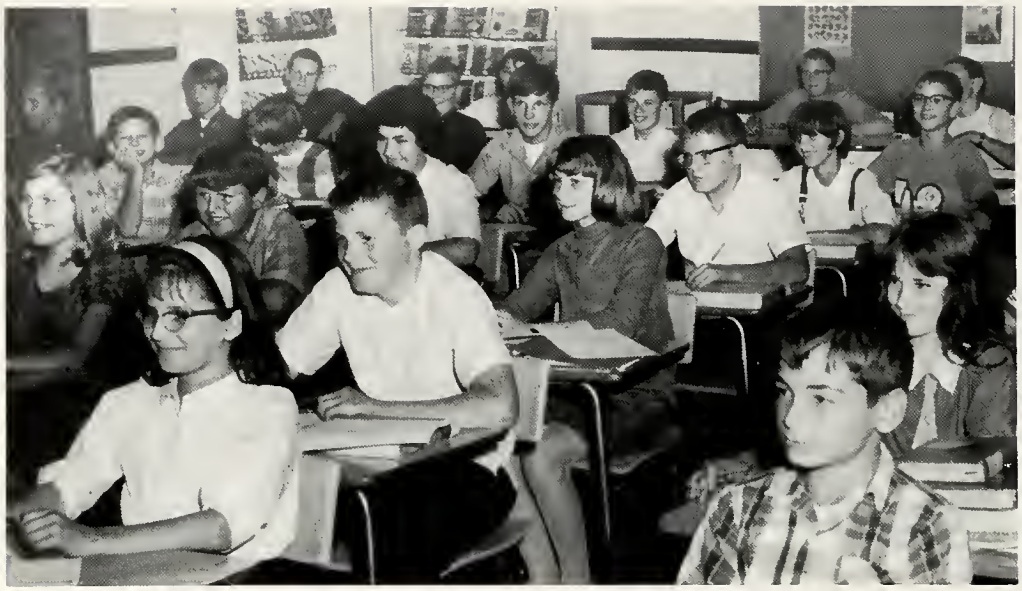

Jr. High Activities

Advertising

INDIANA DAIRY

Quality Dairy Products

729 North Brookfield

South Bend, Indiana

Phone 234-4351

LEN'S DAIRY SUPPLY, INC.

FARM LABOR SAVERS

ENGINEERING
CONSULTANTS
AND
SERVICE

Phone 654-3351

Locally Owned
Locally Operated
FEATURING
Napiana Livestock
and Poultry Feeds
Fertilizers
Seeds

We handle all types of grain.

ZAHL'S ELEVATOR AND FEED MILL

Phone 654-3125 New Carlisle, Indiana

BARNHART INSURANCE AGENCY

131 East Michigan

New Carlisle 654-3223

ALL FORMS OF INSURANCE

DALE'S STANDARD SERVICE

TIRES—BATTERIES—ACCESSORIES

MOTOR TUNE-UP — LIGHT REPAIR

654-3901 New Carlisle

LYDICK HARDWARE, INC.

26305 Edison Road

Phone 234-6100

South Bend 46628

Compliments of

SIMON BROTHERS, INC.

INSTITUTIONAL FOOD WHOLESALERS

Janitor Supplies — Paper Products

South Bend Indiana

THE CARRIAGE SHOP

LADIES SPORTSWEAR

113 East Michigan 654-3003

New Carlisle

OAKVIEW HILLS GOLF

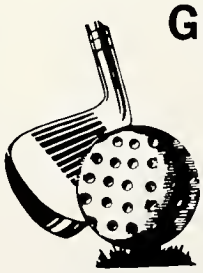

CLUBHOUSE

FINE FOOD

18 HOLE MINIATURE GOLF

9 HOLE GOLF COURSE

654-3902 New Carlisle

METROPOLITAN INSURANCE CONSULTANT

LYNN G. THOMPSON

Tax Sheltered Annuities for Teachers
Farmers
Businessmen
Professional
people

Life—Savings—Health Insurance

654-3200 805 Emory Road
New Carlisle Hudson Township

Compliments
of

HARBISON CARBORUNDUM CORPORATION
Fused Cast Refractories

New Carlisle, Indiana
46552

Hillcrest Vale
CHILLED FRUIT SERVICE
59844 MIAMI ROAD • SOUTH BEND, INDIANA

DEAN K. GOSS

Phone 291-1504

An Apple a Day
Keeps Teeth from Decay

NEW CARLISLE ANIMAL CLINIC

U. S. 20 West 654-3129

R. E. Schaub P. K. Wolfe

LUCIEN'S BEAUTY SALON

Complete Beauty Service

New Corlisle 654-3622

INFORMALS
WEDDING ANNOUNCEMENTS
THANK YOU AND CALLING CARDS
OFFICE SUPPLIES
OFFICE FURNITURE
PHOTOCOPY
All Kinds of Printing

MASON & SONS PRINTERS

New Carlisle 654-3611

Just the place to go for late shopping.

THOMAS' GROCERY & GAS

Open nights and Sundays

FIVE MILES EAST OF NEW CARLISLE LOCATED ON U.S. 20

WILTON STUDIO

1150 Western Avenue
South Bend, Indiana
PHOTOGRAPHY FOR
Weddings
Family Groups
Candids

Anthony Waruszewski
School Photographer

FRAMING—COLORING—ENLARGING

THE SINGER COMPANY

CLIMATE CONTROL DIVISION

EASY-HEAT

New Carlisle Indiana

Dial in Style with the Slim, Trim

ERICOFON

It is slim, trim, light and handy.

Compliments of

The UNITED TELEPHONE COMPANY of Indiana, Inc.

Clarence Gay
District Manager

Marjorie Poskey
Cashier

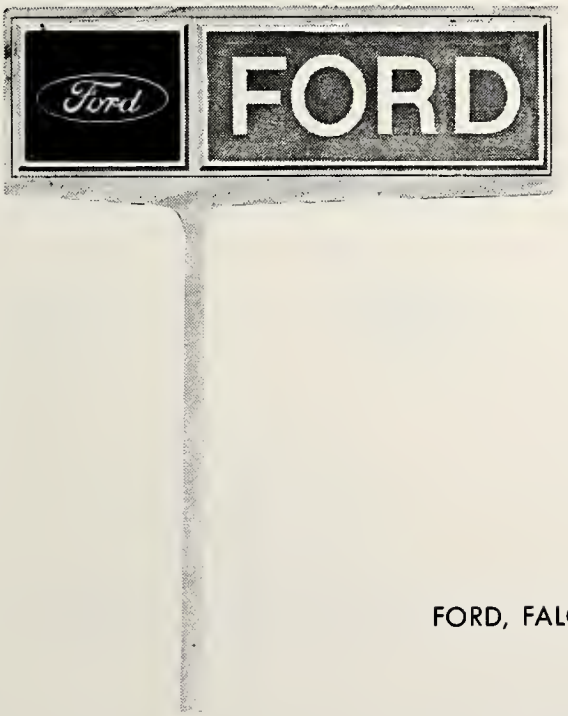

DICK BRANNAN FORD

726 West Michigan

New Carlisle, Indiana

Phone 654-3135

FORD, FALCON, MUSTANG, FAIRLANE, THUNDERBIRD AND FORD TRUCKS

Compliments of

CALHOUN VARIETY

127 East Michigan Street

New Carlisle
Indiana

Phone
654-8160

A. R. BRUMMITT & SONS

INSURANCE AGENCY

COMPLETE INSURANCE COVERAGE

Phone 654-3311 New Carlisle

Compliments

of the

MARR'S

The NATIONAL BANK
and Trust Company
of South Bend

The NATIONAL BANK AND TRUST COMPANY

FULL SERVICE BANK ®

New Carlisle Branch

Member Federal Deposit Insurance Corp.

NEW CARLISLE LUMBER & COAL

654-3121 Phones 654-3122

New Carlisle Indiana

THE JEWEL BOX

WATCH REPAIRS

Tom and Ruby Rauschenbach

136 East Michigan 654-7633

New Carlisle

THE NEAL CO.

Specialists in Aluminum Siding

129 W. Michigan New Carlisle

Compliments of

MOON CLEANERS

&

THE LAUNDROMAT

Rueckert's Laundromats, Inc.

513-515 West Michigan

New Carlisle, Indiana

LAPORTE BOTTLE GAS, CO. INC.

HOME

FARM

INDUSTRIAL

Phone 654-7441

New Carlisle, Ind.

AMERICAN YEARBOOK COMPANY

Hannibal, Missouri

Bart Murphy
Box 131
Wanatah
Indiana

NIC'S HANDY SUPERMARKET

West Edge of New Carlisle

Quality Meats
Fresh Produce
Groceries

Phone 654-7422

OPEN MONDAY THRU SATURDAY

9 a.m. to 8 p.m.

SUNDAY

8 a.m. to 1 p.m.

EKSTROM'S

Frigidaire Appliances
Television—Radio—Stereo
RCA Victor—Admiral
Soles & Service

654-3441 New Carlisle

Compliments of

JONES' GROCERY

Chet and Ruby

New Carlisle 654-3641

MERL'S

IGA

SUPER MARKET

New Carlisle Indiana

L & W RESTAURANT

West edge of New Carlisle

Private Dining Room
Corry-outs
Soft Ice Cream

BISEL'S SINCLAIR

DAY AND NIGHT TOWING

New Carlisle 654-3998

GEORGE'S

FOOD MARKET

OPEN SEVEN DAYS A WEEK

FREE DELIVERY

Lincolnway West South Bend

ANIMAL BY-PRODUCTS

BUYERS OF

Bones

Tallow

Hides

Grease

654-3141

New Carlisle M. Cocquyt

WHEN IT'S FLOWERS

PLANTS OR GIFTS

WHATEVER THE OCCASION

HOOTEN'S FLORIST

AND GREENHOUSE

WILL BE GLAD TO SERVE YOU.

209 W. Front 654-3345

MODERN FARM EQUIPMENT

C. C. KELLY & SONS

J. I. Case

New Holland

Kewanee

New Idea

McCullock Saws

New Carlisle 654-3133

Compliments of

SOIL SERVICE

L A K E

phone

654-3731

TERRE COUPEE

ELEVATOR & FEED MILL

Walnut Road New Carlisle

Compliments of

PIERCE & SIMMERMEYER

New Carlisle 654-3991

FISH'S

CHEVROLET

New Carlisle

Student Index

SENIOR INDEX
Akin, Dan 30,31,40,46,48,54,57,58,77
Argabright, Janell 28,77
Bates, Cindy 24,25,33,37,40,56,58,62,63, 77
Beach, Jan 28,29,77
Belsaas, Mark 24,25,28,29,33,37,40,57,77
Borders, Devon 28,29,30,40,46,77
Brasseur, Ken 30,31,46,50,77
Brewer, Brant 31,32,77
Brown, Nancy 77
Cenkush, Brenda 24,42,78
Cohen, Bruce 30,46,54,78
Cook, Brent 35,48,78
Cooreman, Chris 24,32,40,41,57,58,60,62, 78
Cox, Brenda 24,32,33,40,62,76,78
Dopieralski, Karen 27,62,78
Engel, Jenny 24,25,140,42,41,57,58,78
Fields, Dianna 78
Fisher, Steve 79
Gaddey, Becky 79
Galvas, Rich 30,35,46,79
Gilpin, Mike 28,29,31,79
Ginter, Joan 33,57,63,79
Graberek, Nick 24,25,38,39,71,79
Grove, Ralph 28,29,79
Hahn, Harold 35,48,79
Hahn, Mike 30,35,79
Hensell, Bob 35,80
Hooten, Rich 24,25,29,38,80
Hope, Lee 24,25,30,40,48,80
Jarvie, Dan 30,50,76,80,89
Johnson, Cindy 80
Kaminski, Vicki 24,34,80
Kaufman, Sharon 24,28,32,33,41,58,80
Keen, Tom 80
King, Roger 30,54,81
King, Wayne 30,46,81
Krause, Rich 30,31,46,58,81
Kulwicki, Barb 25,37,62,76,81
Kulwicki, Georgianne 24,29,81
Laureys, Tom 35,38,46,81
Leason, Susan 81
Lewis, Diana 28,81
Lewis, Bob 81
Lutes, Arlie 81
Martin, Nadine 82
Martz, Marylin 28,29,33,42,82
Millar, Dave 35,46,82
Miller, Tim 28,29,30,46,54,82
Miller, Bill 82
Minix, Forrest 82
Moffett, George 24,82
Moore, Doug 24,25,28,29,32,82
Morris, Malinda 24,42,83
Mulligan, Jerry 30,46,83
Murphy, Pat 83
Murray, Larry 39
McGowan, Rich 39,83
McPherson, William 83
Nagy, Barb 83
Neal, Larry 38,39,40,71,83,89
Nickerson, Randy 30,46,83
Nix, Ronnie 83
Nowacki, Susan 28,32,84
Paschen, Bev 29,33,42,84
Price, Dave 39,84
Proud, Kenneth 84
Rainey, Janet 28,42,84
Robinson, Sue 24,40,57,58,84
Ross, Barb 28,62,84
Rzepka, Diane 33,40,58,62,84
Sebasty, Dennis 84
Shoff, Randy 24,30,31,32,40,48,85
Shoue, Bonnie 28,85
Shuey, Scott 30,31,46,50,54,76,85
Skelton, June 85
Smith, Barb 85
Smith, John 30,46,85
Smith, Martha 85
Smith, Mike 35,85
Smith, Nancy 85
Stockton, George 31,32,86
Strefling, Wilbert 24,86
Surma, Kevin 24,25,86
Szczypiorski, Ron 35,86
Szilagyi, Jack 24,25,30,35,46,86
Thompson, Kitt 24,25,33,86
Thompson, Neil 86
Toelle, Rex 30,31,46,48,86
Tolmen, Linda 28,32,37,86
Truex, Linda 28,37,40,57,58,87
Vermilyer, Lewis 38,87
Vollmer, Joyce 28,37,40,87
VonArx, Greg 30,31,48,87
Ward, Laurel 28,87
Watkins, Peggy 33,62,87
Wickham, Rusty 24,87
Wiltfong, Ila May 28,87
Wojcik, George 24,33,87,89
Wordinger, Gloria 28,88
Wrobleski, Cindy 28,88
Wroblewski, Tom 28,29,30,31,37,40,46, 50,57,58,88
Zarobinski, Leo 88
Zook, Larry 88
JUNIOR INDEX
Anderson, Michael David 30,46,90
Anderson, Michael Dean 30,31,48,50,54, 90
Anderson, Patricia 38,42,90
Andrysiak, Gregory 24,90
Bartmess, William 28,35,90
Bates, Gene 30,31,34,40,48,91
Brewer, Terry 91
Carr, James 24,34,58,91
Carter, Tangie, 32,91
Caufman, William 46,91
Clark, Douglas 30,31,46,50,54,91
Clark, Judy 34,38,91
Clark, Lynell 27,28,29,37,40,91
Colalillo, Edward
Cuson, John 24,38,54,91
Danielson, Kathy 27,28,32,37,42,91
Davis, Robert 24,28,37,91
Deer, Bonnie 29,32,40,42,91
DeNeve, William 35,91
Dolph, Dewey 24,91
Fisher, Richard 91
Gall, Sandra 28,91
Gamble, Robert 35,91
Goodman, Sherrie 91
Hahn, Mary 27,62,91
Hahn, Nancy 91
Hampshire, Jennifer 32,91
Hancz, Dennis 30,91
Hauser, Cassandra 28,32,91
Heminger, Wayne 34,39,91
Jones, Karen 27,28,38,91
Keck, David 91
Keck, Gerald 91
Keller, Shirley 28,91
Kern, Donna 28,29,62,91
Koach, Jacqueline 24,92
Kopala, Walter 92
Kulwicki, Gregory 30,35,46,48,92
Kulwicki, Rosemary 24,40,62,63,90,92
Kulwicki, Stephen 35,46,92
Kulwicki, Susan 34,92
Kuspa, James 24,29,35,92
Lambert, Linda 92
Lant, Kathleen 28,42,92
Mann, Stephanie 32,37,42,92
Marchand, Terry 92
Martz, Jacqueline 27,28,42,92
Merley, Bonnie 24,28,29,42,92
Merley, Connie 24,28,29,42,92
Miller, Linda 92
Miller, Mark 24,25,29,31,92
Miller, Yvonne 71,92
Minix, Anne 28,92
Mitchell, Michael 92
Moffitt, Cynthia 24,28,29,62,92
Moore, Richard 39,92
Murnane, Robert 92
McCarty, Pamela 38,92
McEathron, Donna 24,28,29,32,37,92
Nebelung, Donald 30,21,40,50,54,92
Nickerson, Gary 92
Noel, Stan 30,31,40,50,54,92
Northcutt, Mary 92
O'Laughlin, Deborah 34,38,92
Rhoten, Kenneth 92
Robinson, Mary Beth 27,92
Rodgers, Rosemary 34,38,92
Ross, Dale 39,92
Rowe, Ronald 30,46,92
Runnels, Rebecca 32,92
Schurnle, George 24,30,31,38,48,92
Shoff, Susan 24,32,58,62,65,92
Skaggs, Jill 32,92
Smith, Doris 28,92
Stevens, Judith 24,28,29,92
Teska, Sharon 92
Tolmen, Vicki 32,65,92
Truex, Wayne 24,35,39,92
Vermilyer, Mary 28,38,92
Tuszynski, Amily 92
Wagner, Mary Jo 32,92
Watkins, Daniel 24,92
Wawrzynski, Leonard 92
Wiltfong, Pamela 24,92
Winey, Ray 24,38,39,90,92
Wolff, Brett 24,25,40,54,92
Wood, Eugenia 28,33,38,40,92
Wordinger, David 24,92
Zakrzewski, Daniel 35,92
Zdankus, George 92
Zielewski, Judith 27,58,92
Ziolkowski, Dennis
SOPHOMORE INDEX
Amen, Scott 24,25,31,34,48,94
Anderson, Agnes 24,42,94
Anderson, Diana 29,94
Andrysiak, Thomas 94
Baer, Gordon 28,94

CRUM'S BARBER SHOP
New Carlisle
Indiana

Bartoszewicz, Eugene 35,94
Belsaas, Marsha 24,28,33,94
Belt, Marsha 24,28,29,34,42,94
Bladecki, Christine 24,37,94
Boutin, Joyce 94
Bowker, Pamela 95
Broda, Paul 95
Brown, Betty 28,29,33,37,94,95
Brugh, Michael 95
Cenkush, Edward 24,46,48,95
Codman, Diane 28 32,95
Cohen, Dwight 95
Cooreman, Marcell 34,95
Cserpes, Terry 46,95
Dehaven, Richard 28,34,39,95
Dodd, David 48,54,95
Dodd, Richard 30,31,46,50,52,58,95
Fernald, Cynthia 29,34,95
Fields, Steven 95
Flora, Bryan 24,25,46,95
Gadacz, Christine 27,37,42,95
Gamble, Marsha 95
Gilpin, Judith 24,34,42,95
Grabarek, James 24,25,95
Hahn, Andrew 95
Harding, Nan 33,34,42,63,95
Hayter, Nancy 24,33,34,42,95
Hensell, Pamela 28,95
Higgins, Dennis 31,34,52,94,95
Hollingsworth, Phillip 24,95
Johnson, Michael 35,95
Johnson, Sharon 24,95
Jones, Vickie 34,95
Land, Mary 28,95
Lant, Jeanne 27,42,95
Magley, Terry 35,95
Main, Karla 24,28,34,95
Martensen, Wayne 35,46,95
Martin, Debbie 95
Martz, Tom 95
Meyers, Gene 96
Miller, Barbara 34,37,42,65,96
Miller, Doug 31,52,96
Miller, Phillip 96
Morton, Stephen 96
McCollum, Mary 96
McDonnough, Diana 34,42,96
McGowan, Roger 96
Neal, Vincent 30,48,96
Ness, Rickey 35,96
Noel, Jim 30,31,50,96
Nowak, John 96
Orcutt, Lloyd 96
Parry, Deborah 96
Paul, Bonnie 24,96
Poskey, Vicki 24,33,37,96
Pugh, Teresa 24,96
Quirk, Linda 29,34,96
Ramirez, Bob 96
Rodgers, Ross 34,96
Ross, Richard 96
Rowe, Maxine 28,96
Runnels, Roxanna 37,96
Rzepka, Steve 35,52,96
Schwark, Charles 96
Scott, Judy 29,96
Seibert, John 35,46,96
Seibert, Ramona 96
Sikorski, James 35,96
Simpson, Richard 96
Smith, Gordon 28,29,31,52,96
Steed, Pamela 96
Stoneburner, Don 31,52,96
Swank, Ed 35,96
Thompson, James 96
Thompson, Judy 42,65,94,97
Tipton, Sharon 34,97
Vargo, Leslie 35,97
Vermillion, Dan 31,52,97
Ward, Thelma 28,97
Watkins, Marsha 58,97
Whittenburg, Janice 97
Wines, Albert 97
Wojciechowski, Leonard 97
Wykoff, Chris 31,53,94,97
Zahl, Cathleen 34,42,97
Zarembka, Michael 34,97
Zolman, Yvonne 24,97

FRESHMAN INDEX

Akin, Kathy 24,43,98
Anderson, Lynn 43,98
Artist, Dan 98
Bailey, Randy 35,98
Banazsak, Jim 35,52,98
Bartmess, Marie 24,43,98
Bartoszewicz, Cindy 27,98
Beyer, Laura 98
Bilinski, Kathy 28,98
Borkowski, John 34,98
Borntrager, Barbara 99
Bowker, Chuck 99
Brasseur, Dave 35,52,99
Brewer, Diane 43,99
Brugh, Rick 52,99
Calhoun, Janice 27,34,99
Calkins, Don 99
Carlton, Bob 99
Carlton, Roger 99
Carr, Dave 24,99
Cooreman, Jim 52,99
Cooreman, Jane 24,43,58,99
Cuson, Joe 35,99
Davis, Sharon 24,99
Davis, Dan 24,34,43,99
Deer, Bob 24,34,52,99
Dodd, Doug 52,99
Dolph, Leslie 24,99
Eckert, Robin 34,99
Feare, Dan 99
Fernald, Pamela 24,34,99
Gaddey, Joni Kay 99
Galvas, Nick 99
Gamble, Shirley 24,34,43,65,99
Gilpin, Drew 28,29,52,99
Ginter, John 35,99
Golubski, Barbara 34,99
Graczyk, Gail 99
Green, Juanita 24,34,99
Hall, Virginia 99
Hansen, Charlie Jo 43,99
Hennen, Robert 24,34,52,99
Jemilo, Joseph 99
Jesswein, Dave 35,99
Jones, Alice 24,100
Jones, Guy 34,100
Joslin, Scott 34,52,100
Kaminski, Peter 29,100
Kaufman, Karen 28,65,100
Keck, Bob 52,100
Kopkowski, Bill 100
Kulwicki, Judy 34,100
Land, Charmanine 100
Land, Phil 100
Lewis, Mary 27,100
Lutes, Jim 100
Lynch, Lee Ann 27,34,65,100
Main, Debra 24,100
Marchand, Donna 100
Martensen, Mary 28,43,100
Martz, Kathy 27,28,43,100
Meyers, Henry 100
Miller, Carl 28,32,100
Miller, Peggy 65,100
Mitchell, Dan 100
Moore, Sue 43,100
Moore, Wilma 100
Murphy, Sue 27,34,100
Myers, Darrell 39,100
Nagy, Linda 100
Nalepinski, Dennis 100
Neal, Dave 38,39,48,100
Nelson, Julaine 24,37,71,100
Norris, Larry 24,52,100
Niespodziany, Janet, 34,98,100
Oldham, Lewis, 24,58,100
Pippin, Betty 100
Plumback, Lewis 35,52,100
Quirk, Glen 100
Roesner, Tom 24,46,48,101
Scales, Paul 52,101
Scott, Theresa 28,34,101
Seibert, Rosemaria 101
Sipes, Ray 101
Sipotz, Judy 43,101
Skaggs, Pat 27,101
Skaggs, Mike 101
Surma, Karen 24,25,34,101
Sutton, Bill 101
Teska, Rodger 48,101
Thomas, Steve 101
Thompson, Curtis 24,29,34,101
Thompson, Diana 24,65,101
Thompson, Jerry 101
Tolmen, Steve 52,101
Toothman, Les 24,101
Truex, Pat 101
Tuhoski, Jeff 24,34,98,101
Vermillion, Diane 24,43,65,98,101
Vermilyer, Fran 101
Vollmer, Debbie 27,101
Walbert, Jim 35,101
Walker, Lynn 24,34,101
Warren, Jim 34,101
Watkins, Dale 24,101
Wawrzynski, Linda 101
Wawrzynski, Sandy 101
Weeden, Mike 24,101
Welton, Tom 101
Wilkinson, Donna 101
Wiltfong, Sue 24,43,101
Wines, Judy 28,101
Wordinger, Gary 24,101
Zakrzewski, Ray 101
Zarobinski, Linda 101
Zelaski, Chris 28,101
Zloza, Pat 28,101

EIGHTH INDEX

Altine, Richard 26,102
Antonucci, John 49,53,102
Arndt, Gregory 102
Bennitt, Michael 53,102
Blackston, Becky 66,102
Borntrager, Jim 49,53,102
Borntrager, Mike 49,53,102

JAKE'S DX STATION
26598 U.S. 20
South Ben, Ind. 46628

Brooks, Cecelia 102
Burrow, Karen 102
Bush, Peggy 102
Calhoun, Dave 102
Carr, Dale 102
Clark, Vernon 102
Cowham, Debra 102
Craig, Bill 102
Crane, Devon 102
Czanderna, Ted 102
Dec, Lon 102
DeNeve, Bob 49,102
Dodge, Paula 102
Dove, Debra 102
Dzialak, Sonia 43
Feltz, Marcia 102
Fisher, Jan 102
Flick, Arthur 102
Gadacz, Vicki 43,102
Gaddey, Karen 102
Galko, Thomas 102
Gilpin, Jack 26,49,53,102
Goodman, Debora 102
Gorny, Pat 102
Goverinski, Marie 102
Greathouse, Carol 102
Hahn, Kathy 102
Hammond, Doug 26,102
Hansen, Terri 102
Harrington, Rose 102
Hensell, Randy 39
Hinshaw, Kathy 102
Horvath, Judy 102
Hostetler, Frank 102
Ingole, Mike 49,102
Jankowski, Diane 102
Jemiolo, Vicki 102
Kaminski, Fred 26,39,102
Keen, Pam 102
Keller, Carl 49,102
Kempf, Tom 53,102
Kern, Marcia 66,102
King, Ronnie 49,53,103
Kovas, Jim 53,103
Kulwicki, Jeff 49,103
Land, Jim 103
Lau, Nora 26,103
Lawson, Rick 26,103
Livelsberger, Mary 103
Logan, Pat 103
Macias, Bernard 103
Major, Diane 103
Mann, Steve 53,103
Marker, Tim 53,103
Martensen, Bill 49,103
Martin, Bob 103
Merley, Debra 26,43,103
Merrill, Jay 103
Meyers, Linda 43,103
Miller, Fred 53,103
Miller, George 26,103
Miller, Pat 43,66,103
Moore, Terry 103
Morrie, Julie 26,43,103
Morton, Stan 103
Murnane, Debra 103
Murray, Bob 39,103
McCarty, John 103
McEathron, Les 26,103
Ness, Greg 53,103
Nickerson, Dawn 103
Nickerson, Debbie 103
Nixon, Debbie 103
O'Laughlin, Shirley 103
Oliver, Brenda 103
Oliver, Jim 103
Petrulo, Chris 26,103
Pietrowski, Mary 103
Ross, Dave 103
Schimmell, Earl 26,39,103
Schurnle, Mark 26,103
Seidler, Zona 103
Shields, Sue 103
Sikorski, Fred 103
Sikorski, Ken 26,103
Skaggs, Jackie, 66,103
Smith, Les 103
Smith, Merry 103
Stevens, Bev 43,103
Stone, Debbie 66,104
Streflind, Norman 104
Strope, Ken 49,53,104
Swank, Jim 104
Szilagyi, Chuck 104
Thompson, Ricky 49,104
Treadway, Pat 104
Truex, Ernie 26,39,104
Unrue, Denise 104
VanDusen, Milroy 104
Vogel, Gail 104
Vogel, Keith 104
Wagner, Carol 43,104
Walz, Timothy 26,49,104
Watkins, Karin 104
Watkins, Bob 26,104
Wickham, Mike 26,104
Wilson, Dave 49
Winey, Suzanne 26,43,104
Wordinger, Bruce 26,104
Wrobleski, Diane 104
Wrobleski, Rich 53,104
Zakrezewski, Deb 104
Zelaskp, Louis 53,104

SEVENTH INDEX

Adnson, Debra 43,105
Allen, Dale
Anderson, Dave 53,105
Anderson, Sharon 26,43,105
Artist, Denise 105
Baer, Lyle 105
Baich, Mike 105
Baldwin, Jenny 43,105
Beach, Ed 49,53,105
Bealor, Kent 105
Belsaas, Dale 26,105
Belt, Beth 105
Bennitt, Sue 66,105
Benson, Pat 105
Beyer, Jeff 105
Biggerstaff, Vicky 105
Bilinski, Belphine 105
Bolinger, Linda 105
Bowker, Mark 26,105
Brasseur, Judy 43,105
Brickey, Gordon 26,105
Brown, Craig 49,53,105
Brown, Ruthie 105
Bunton, Sue 105
Bush, Linda 105
Calhoun, Bob 53,105
Cenkush, Bob 26,105
Coates, Eva 105
Cohen, Mike 105
Colanese, Jerry 49,53,105
Cooreman, Steve 53,105
Countryman, Mary 26,105
Cowham, Alan 105
Cox, Charyl 26,105
Cserpes, Gene 49,53,105
Davis, Donna 105
Deer, Dick 26,49,53,105
Dolph, Cathy 105
Drnek, Dave 26,105
Dyer, Dick 105
Feare, Roger 105
Flinchum, Jim 105
Garoutte, Patty 43,66,105
Gerhardy, Wayne 105
Goins, Diana 105
Grayckowski, Vicki 26,105
Greathouse, Linda 105
Haag, Chris 105
Hall, John 106
Hall, Karen 106
Hall, Sharon 106
Hammond, Don 49,53,106
Harding, Jack 49,53,106
Heinek, Bob 106
Hill, Pat 43,106
Hughes, Craig 106
Huston, Shelia 106
Johnson, Phil 106
Jones, Bruce 26,106
Jones, Nancy 106
Jones, Pat 106
Jones, Russ 49,106
Kaplon, Kevin 26,43,106
Kaufman, Doreen 26,43,106
Keck, Bill 53,106
Kmitta, Phil 106
Kniola, Judy 106
Koach, Roxanne 106
Kovas, Terry 106
Krueger, Vic 106
Kulwicki, John 49,106
Lant, Linda 43,106
Lawson, Tom 26,106
Loree, Don 106
Luke, Zelma 106
Lutes, Dennis 106
Lynch, Sally 43,66,106
Macias, Barb 106
Malicki, Dan 53,106
Markley, Steve 49,53,106
Markley, Terri 26,106
Martz, Steve 106
Mauer, Ruth 43,106
Mayse, Tom 106
Miller, Barb 106
Miller, Jackie 106
Miller, Marie 43,66,106
Miller, Steve 53,106
Miller, Wendell 106
Minix, Vanessa 106
Morrie, Maurine 26,43,106
McCartney, Deb 106
McClish, Tom 196
McDonald, Jean 106
McGawn, Mary 26,106
Ness, Jeff 53,106
Newton, Randy 107
Nixon, Cassie 107
Nowak, Jim 107
Payne, Bob 107
Perkins, Ben 26,107
Petrulo, Cathy 26,107

MEL'S CITIES SERVICE
Hudson Lake
New Carlisle

Phillips, Ken 49,107
Podemski, Marvin 107
Quirk, Greg 107
Robbins, Chester 107
Robinson, Gary 107
Rowe, Brian 49,107
Rush, Dan 107
Schnurle, Lucy 26,107
Scott, Debbie 107
Seibert, Robin 49,107
Seyfried, Sue 66,107
Simpson, Carol 107
Simpson, Dennis 107
Sisk, Mike 107
Smith, Jim 107
Stockton, Terry 107
Stockton, Tom 107
Sutton, Becky 107
Szczypiorski, Randy 107
Thompson, Pam 107
Treadway, Shelia 107
Tuley, Kim 107
Vanslager, Denise 26,107
Vargo, Joe 107
Vargo, Mary 107
Varner, John 107
Vogel, Cathy 107
Vogel, Kevin 107
Vollmer, Albert 107
Vollmer, Alfred 107
Wagner, Jim 107
Walz, Cathy 107
Welton, Jerry 107
Werth, Jim 107
Wojciechowski, Jim 26,107
Wojcik, Janet 107
Wood, Peggy 107
Wyatt, Beth 26,107
Zeigner, Chesley 107

This is the last page of this 1968 Olive Branch. This is also the last yearbook of New Carlisle High School. This is the last year for the graduating class of New Carlisle High School.

And to conclude this, the last page of the last yearbook of New Carlisle, we will let you write your own ending to your last year at New Carlisle High School.

Mark Belsaas—Editor
Diana Rzepka—Assistant Editor